



*First Judicial District of Pennsylvania
Procurement Unit
368 City Hall
Philadelphia, Pennsylvania 19107
(215) 683-7940
(215) 683-7942 Fax
<http://courts.phila.gov>*

Marc Flood, Esquire
Deputy Court Administrator

September 25, 2018

Dear Prospective Vendor:

You are invited to submit a proposal for the First Judicial District of Pennsylvania's ("FJD's") Camera, Wireless Panic Button and Wifi Project ("CPW Project") relative to the impending relocation of the FJD's Adult Probation and Parole Department ("APPD") and Pretrial Services Division ("PTS") to 714 Market Street, Philadelphia, Pennsylvania in accordance with the enclosed Request for Proposal (RFP).

All proposals must be submitted in *five (5) copies* to: Camera, Wireless Panic Button and Wifi Project RFP, ***First Judicial District of Pennsylvania, Procurement Unit, 368 City Hall, Philadelphia, Pennsylvania 19107.***

Proposals must be received in a sealed envelope at the above address no later than 3:00 P.M., Friday, October 26, 2018. Late proposals will not be considered regardless of the reason.

All questions should be directed, in writing, no later than **3:00 P.M., Friday, October 12, 2018**, to Stephanie Rigerink, Esquire, Procurement Unit, First Judicial District of Pennsylvania, 368 City Hall, Philadelphia, PA 19107 via email to stephanie.rigerink@courts.phila.gov or via fax at (215) 683-7942. All vendors will be provided with answers to questions asked by any one vendor.

We expect that evaluation of the proposals and selection of the vendor will be completed as soon as possible and all bidders will be notified.

Sincerely,

A handwritten signature in black ink, appearing to read "Marc Flood".

Marc Flood, Esquire
Deputy Court Administrator

Enclosure: Request for Proposal

First Judicial District of Pennsylvania

Request for Proposal

For a

Camera, Wireless Panic Button and Wifi Project ("CPW Project")

Procurement Unit

September 25, 2018

TABLE OF CONTENTS

A. Background	1
B. Scope of Task	1
C. Issuing Office	1
D. Information Required from the Vendor	2
1. Statement of Problem	2
2. Work Plan	2
3. Personnel	3
4. Cost and Price	3
E. Criteria for Selection	3
1. Vendor's Qualifications	3
2. Personnel Qualifications	3
3. Understanding the Problem and Needs	3
4. Cost	3
F. Additional Conditions Governing the Procurement Process	3
1. Rights Reserved	3
2. Conditions of Bidding and Instructions	4
A. Preparation of Proposals	4
B. Acceptance and Rejection of Proposals	4
C. Surety for Proposals	5
D. Penalty for Failure to Execute Contract	5
E. Disadvantaged Minority, Women and Disabled Owned Business Enterprises (M/W/DSBE)	5
F. Nondiscrimination	5
G. Prevailing Wages	6
H. Qualifications to Do Business	6
I. Prohibition on Foreign Corporations	6
J. Rejection of Collusive Bids	7
K. Rejection of Proposals	7
L. Incurring Costs	7
M. RFP Amendments	7
N. Proposal Amendments and Rules for Withdrawal	7
O. Negotiation of Contract	7
P. Anti-bribery	7
Q. Offer of Gratuities	7
R. Restrictions on Contact with FJD Personnel	7
S. Restrictions on the Use of Former Judiciary Personnel	8
T. Conflict of Interest	8
U. News Releases	8
V. Public Disclosure	8

Attachment 1 – Camera Plan – Basement; 1st 2nd 3rd 5th & 6th

Attachment 2 – Wireless Panic Button Plan

Attachment 3 – Wifi Plan

A. Background

The First Judicial District of the Commonwealth of Pennsylvania ("FJD") supervises approximately 50,000 offenders who have been released to the Community by the courts either via probation, parole, or pretrial supervision. The FJD is preparing for the relocation of Trial Division's APPD and PTS operations from its present location at 1401 Arch Street, Philadelphia, to 714 Market Street, Philadelphia, PA. Upon occupancy, this new facility will provide offices, facilities, and incidental storage for all APPD and PTS personnel and support staff. The design of the architectural build-out, furniture, fixtures and equipment, and technology components of the building are not yet finalized however, build-out has begun and the projected occupancy is scheduled for January 1, 2019 with projected occupancy on 2/1/19.

In order to continue its efforts to enhance safety, actively monitor and secure its APPD and PTS operations, and facilitate the use of advanced technology, the FJD issues this Request for Proposal ("RFP") for qualified vendors for the provision of a Camera, Wireless Panic Button and Wifi project solution ("CPW Project").

B. Scope of Task

This RFP contains instructions governing the proposals to be submitted and the material(s) to be included therein: a description of the services to be provided, requirements that must be met to be eligible for consideration, general evaluation criteria, and other requirements to be met by each proposal.

The FJD desires to engage a Vendor to provide a CPW Project Solution. The services required include, but are not limited to, the design, integration, programming, training, maintenance and warranty of the requisite system(s). **The Vendor shall provide all personnel and equipment necessary to provide these services.**

a. Cameras

Cameras will be required in perimeters, hallways/elevator banks, Accounting Unit tellers/waiting room, front line queue, all waiting rooms, Sheriff's area of holding cells and waiting room.

The FJD currently has within its inventory a thirty six (36) camera system that has been previously purchased. This camera system will need to be configured, along with the purchase of additional cameras from the selected vendor, in order to make all cameras operate in unison. Please see the attached dual plan incorporated in the RFP as Attachment 2; the dual plan includes the Wifi.

The project is intended to also encompass the infrastructure to support all requisite equipment, including but not limited to, the IP cameras, wiring, networking switches, Power over Ethernet injectors or midspans, server hardware and operating system, video management system with network video recorders, etc. It is anticipated that the data will be stored for a minimum of 30 days and that there will be a mixture of analog, IP, Fixed and PTZ cameras. This will require sufficient bandwidth and storage capacity. Understanding that the FJD's IT Administration hubs are located throughout several facilities in close proximity to the 714 Market Street facility, the Control Center for this project may be remotely monitored as later determined by the FJD.

The proposed Camera system must be compatible with multiple manufacturers' products and/or equipment, (by example, but certainly not all inclusive, Sony and/or Panasonic cameras, Dell and/or HP computers, Cisco and/or Juniper switches, Axis etc. cameras) In consideration of this critical requirement, it is **mandatory** that **NO** proprietary hardware and/or software is proposed.

b. Wireless Panic Buttons

Ninety four (94) wireless panic buttons will be required throughout the 714 Market Street facility for the FJD's APPD and PTS operations. The FJD currently uses the WAVE plus system. Any

comparable system proposed by interested Vendors must be compliant with the FJD's network. Please see the attached plan incorporated in the RFP as Attachment 3.

c. Wifi

The FJD desires to engage a Vendor with the requisite experience, resources and capabilities in providing the requisite infrastructure for Wi-Fi signals in the 714 Market Street facility. The services required for this solicitation include, but may not be limited to, the design, integration, installation, programming, maintenance, and warranty of the requisite Wi-Fi solution for the necessary Access Panel(s), Controllers, and Licensing. Please see the attached dual plan incorporated in the RFP as Attachment 2; the dual plan includes the Cameras.

As stated above, the Vendor shall provide all personnel, services, and equipment necessary to implement a successful project.

C. Issuing Office

The FJD is the sole point of contact with regard to all procurement and contractual matters relating to the services described herein. The FJD is the only office authorized to change, modify, amend, alter or clarify the specifications, terms and conditions of this RFP. The FJD reserves the right to cancel this RFP at any time. All communications regarding this procurement must be in writing and addressed (via U.S. Mail, fax, or email) to:

First Judicial District of the Commonwealth of Pennsylvania
Procurement Office
Philadelphia City Hall, Room 368
Philadelphia, PA 19107
Attention: Stephanie Rigterink, Esquire
Fax Number: (215) 683-7942
stephanie.rigterink@courts.phila.gov

D. Information Required from Vendor

Vendors' responses must be submitted in the format outlined below. To be considered, the proposal must respond to all the requirements of the RFP. *Any other information thought to be relevant, but not applicable to the enumerated categories, should be provided as an appendix to the proposal.*

1. Statement of the Problem

State in succinct terms your understanding of the problem presented and the services required by this RFP.

2. Work Plan

Please describe in detail how the proposed CPW System(s) will meet or exceed each of the following baseline requirements. Accordingly, all proposed pricing must be itemized:

2.1 Technical Specifications

(a) Features

This section should describe the required features for each component of the proposed CPW Project System: Cameras, Wireless Panic Buttons and Wifi. For example; with respect to cameras: protocol support H.264 or greater, MPEG4, D1 or greater, session recording/playback, etc. Images captured by all cameras must be of forensic quality and capable of being exported to an external media. Media files exported must be viewable on standard, windows based PC applications (e.g. Windows Media Player).

(b) Performance

This section should describe the desired performance characteristics for each component of the proposed CPW Project System: Cameras, Wireless Panic Buttons and Wifi. For example; concerning video recordings: said recordings must be High Definition (HD) quality (e.g. 1080p 30fps, 720p 30fps, H960).

(c) **Management**

This section should describe the management capabilities of the proposed solution, including details for centralized and/or remote management. Vendors should explicitly state which administrative capabilities are included in the proposed solution and which are offered at additional cost (i.e., basic built in management; more sophisticated capabilities/enhancements; advanced management functionality right out of the box; etc.). Please be aware that ease of use, integration of features, and/or functionality may be critical factors in the FJD's final determination.

2.2 Deployment and Configuration

Please describe in detail how the proposed CPW system(s) will meet deployment and configuration requirements.

(a) **Main Site Deployment**

This section should describe the core CPW System's hardware deployment and configuration for the primary location(s). Specific details here may include network/infrastructure planning, bandwidth testing/configuration, room design and configuration, etc.

(b) **Network Configuration**

This section should describe the nature of integration with the present network environment and existing configurations and the settings required.

2.3 Support and Maintenance

State a baseline required for support. For example: 5 years 24X7 onsite software and hardware support. A detailed description of the standard and extended support and maintenance must be provided.

3. Personnel

Include the names, resumes and qualifications of executive, managerial and technical personnel who will be engaged in the project. Include their experience in the services to be provided, how long they have been with your business, and the responsibilities that they will have for the project. List references and similar projects requiring like experience and expertise in which specific personnel have been involved.

4. Cost and Price

This information is required to support the reasonableness of your proposal. Vendors are requested to itemize cost proposals in the following categories:

- (a) Cameras.
- (b) Wireless Panic Buttons.
- (c) Wifi.
- (d) Project Total.

E. Criteria for Selection

All responses from Vendors will be reviewed and evaluated by a Committee of personnel selected by the FJD. This Committee will recommend for selection the proposal that most closely satisfies the requirements of the RFP and the needs of the FJD.

1. Vendor's Qualifications

This refers to the ability of the Vendor to meet all the terms of the RFP, especially the quality, relevancy, and recency of projects completed by the Vendor.

2. Personnel Qualifications

This refers to the competence of professional and technical personnel who would be assigned to the job by the Vendor. Qualifications of professional personnel will be measured by experience, with particular reference to experience on similar projects described in the RFP.

3. Understanding the Problem and Needs

This refers to the Vendor's understanding of the needs and/or problems generated by the project specified in the RFP, the objectives in asking for the services and the nature and scope of the work involved.

4. Cost

This factor will be weighted heavily but will not necessarily be the deciding factor in the selection process.

F. Additional Conditions Governing the Procurement Process

Vendors must be aware of the following additional conditions governing this procurement:

1. Rights Reserved

Upon determination that its best interests would be served, the FJD shall have the right to:

- ◆ Cancel the procurement at any time prior to the Contract award.
- ◆ Amend this solicitation at any time prior to bid closing time and date.
- ◆ Refuse to consider proposals which do not conform to solicitation requirements. One copy of any proposal which is returned as nonconforming will be retained by the FJD for documentation purposes.
- ◆ Require Vendors, at their expense, to submit written clarification of proposals in any manner or format that the FJD may require.
- ◆ Require that all proposals submitted in response to this solicitation, upon receipt by the FJD, become the property of the FJD.
- ◆ Invite Vendors, but not necessarily all, to make an oral presentation. The FJD further reserves the right to limit the number of Vendors invited to make such a presentation or demonstration.
- ◆ Allow no additions or changes to the original proposal after the due date specified herein, except as may affect all Vendors.
- ◆ Award in whole or in part or reject any and all proposals in whole or in part.
- ◆ Reject the proposal of any Vendor in default of any prior contract or for misrepresentation of experience presented.
- ◆ Request information in response to a "Best and Final" proposal from one or more Vendors.
- ◆ Allow a Vendor to remedy, in writing, any deficiency which is not material.

2. Conditions of Bidding and Instructions

The foregoing proposal is subject to the following conditions and instructions, all interpretations of which shall be at the sole discretion of the FJD.

a. Preparation of Proposals

- i. Proposals must be written in ink or typewritten, shall be signed and placed in a sealed envelope or carton. The proposal must be signed by the owner if a sole proprietor or by a general partner if the Vendor is a partnership. If the Vendor is a corporation, the proposal must be signed by the president or vice-president and attested to by the secretary, treasurer or assistant secretary or treasurer and must bear the corporate seal. A corporate Vendor, in the alternative, may execute a proposal other than by the formality set forth above, by signing such proposal by an officer, employee or agent having express authority by reason of a power of attorney identifying such officer or agent by name and title, which power of attorney shall bear the corporate seal and be attached to the proposal. A Vendor must indicate whether it is authorized to do business in Pennsylvania and document, if applicable, the place of incorporation.
- ii. Alterations or changes to any part of this proposal will be sufficient reason for rejection.
- iii. No proposal will be considered if not actually received at the designated office at the time specified in the proposal. Timely delivery shall be judged by the date of actual receipt.
- iv. To be considered, Vendor must submit a complete response. A proposal which is incomplete, obscure, conditional, unbalanced, containing additions not called for or irregularities of any kind including alterations or erasures, may be rejected as informal and void the response entirely.
- v. No proposal shall be withdrawn for 60 days from the date of the deadline specified for submission of proposals, except as otherwise provided herein. Vendors may be

given permission to withdraw a proposal before opening upon receipt of written notification or by personal request of the Vendor, of which request must be submitted no later than forty-eight (48) hours before the time fixed for the opening and consideration of proposals.

- vi. No change in prices, terms and conditions will be considered after the deadline for submission of proposals.

b. Acceptance and Rejection of Proposals

- i. The FJD reserves the right to reject any and all proposals, to waive technical defects, and to accept or reject any part of any proposal if, in its judgment, the best interests of the FJD are not thereby served.
- ii. No award will be made to any Vendor who is in default of any bid, purchase order, or contract with the FJD or its components, prior to the date of the RFP under consideration.
- iii. All responses accepted by the FJD shall become binding contracts upon approval of contract as to form by the Legal Department of the FJD.

c. Surety for Proposals

If required by the RFP, no proposal will be considered unless accompanied by a bond in favor of and payable to the FJD in a sum and form (such as bank cashier's, treasurer's or depositor's certified check) determined to be appropriate by the FJD. If a surety requirement is imposed, the security of the three (3) most qualified Vendors will be retained until the execution of the contract.

d. Penalty for Failure to Execute Contract

Any Vendor not lawfully released from his or her proposal, who refuses to execute a contract or who refuses to furnish any required bonds and insurance, shall be liable to the FJD in the amount of the check deposited as security for his or her proposal as liquidated damages; or where the damages are readily ascertainable, such Vendor shall be liable for the actual loss or damage sustained because of the failure of the Vendor to enter into such contract.

e. Disadvantaged Minority, Women and Disabled Owned Business Enterprises (M/W/DSBE)

Disadvantaged Minority, Women and Disabled Owned Business Enterprises ... (M/W/DSBE) as defined by the City of Philadelphia's Office of Economic Opportunity (OEO) are encouraged to participate as prime proposers. Prime proposers who are not M/W/DSBEs are encouraged to identify and utilize M/W/DSBEs as subvendors. Respondents are requested to identify the amount of M/W/DSBE participation in this project by listing both dollar amount and percentage of total proposal.....

f. Nondiscrimination

During the term of any subsequent contract resulting from this procurement, vendor agrees to the following:

- i. Vendor shall not discriminate nor permit discrimination against any employee, applicant for employment, independent Vendor, or any other person because of race, color, religious creed, ancestry, national origin, age, sex, sexual preference, or disability in the performance of this contract. Vendor shall comply with all federal and state laws prohibiting discrimination.
- ii. Furthermore, pursuant to federal regulations promulgated under the authority of *The Americans with Disabilities Act*, 28 C.F.R. and 35.101 *et seq.*, the Vendor understands and agrees that no individual with a disability shall, on the basis of such disability, be excluded from participation, in or from activities provided for, as a result of this procurement. As a condition of accepting and executing any contract, the Vendor agrees to comply with the "General Prohibitions Against Discrimination", 28 C.F.R. and 35.130, and all other regulations promulgated under *Title II of the Americans with Disabilities Act*, which are applicable to the benefits,

services, programs and activities provided by the Commonwealth of Pennsylvania through contracts with outside Vendors.

- iii. Vendor shall take steps to ensure that applicants are employed, and that employees or agents are treated during employment without regard to their race, color, religious creed, ancestry, national origin, age, sex, sexual preference, or disability in the performance of any contract as a result of this procurement. Such nondiscrimination shall include, but is not limited to employment, upgrading, demotion or transfer, recruitment or recruitment advertising, layoff or termination, rates of pay or other forms of compensation, and selection for training.
- iv. Vendor shall, in advertisements or requests for employment placed by it or on its behalf, state that all qualified applicants will receive consideration for employment without regard to race, color, religious creed, ancestry, national origin, age, sex, sexual preference, or disability.
- v. Vendor shall include the provisions of this nondiscrimination clause in every subcontract pertaining to the performance of any contract as a result of this procurement, so that such provisions will be binding upon each subcontractor. In the event of a violation of subcontractors, Vendor shall promptly notify Marc Flood, Esquire, Deputy Court Administrator, First Judicial District of Pennsylvania, Procurement Unit, Philadelphia City Hall, Room 368, Philadelphia, Pennsylvania 19107, in writing.
- vi. In the event of Vendor's noncompliance with the nondiscrimination clause of this RFP or with any such laws governing nondiscrimination, vendor shall take all steps necessary to come in compliance with this nondiscrimination clause. Further, in the event of Vendor's noncompliance with the nondiscrimination clause of any subsequent contract or with any such laws governing nondiscrimination, the contract may be terminated or suspended, in whole or in part, whereupon all obligations on the contract shall cease, save only the obligation to pay to Vendor the sums due for goods and services already provided prior to the date of termination. In the event of continued refusal by Vendor to comply with this nondiscrimination clause, Vendor may be declared temporarily ineligible for further FJD contracts, and other sanctions may be imposed and remedies invoked.
- vii. It shall be no defense to a finding of noncompliance with this nondiscrimination clause that Vendor has delegated some of its employment practices.
- viii. Vendor shall furnish all necessary employment documents and records to, and permit access to its books, records and accounts by, the contracting agency for purposes of investigation to ascertain compliance with the provisions of this nondiscrimination clause.
- ix. Vendor's obligations under this clause are limited to the Vendor's facilities within Pennsylvania or, where the contract is for purchase of goods manufactured outside of Pennsylvania, the facilities at which such goods are actually manufactured, produced, assembled or delivered.
- x. The Vendor shall be responsible for and agrees to indemnify and hold harmless the Commonwealth of Pennsylvania, the City of Philadelphia, the FJD, and the AOPC, their officers, agents and employees, from all losses, damages, expenses, claims, demands, suits and actions brought by any party against the Commonwealth, the City, the FJD, and the AOPC, their officers, agents and employees, as a result of the Vendor's failure to comply with the provisions of this nondiscrimination clause.

g. Prevailing Wage

Historically, the FJD does not require any vendor to hire/employ unionized personnel, however, the FJD does require the selected vendor to compensate any personnel and/or subcontractors performing the requisite services of this solicitation at the current prevailing wage levels for similar type work/services; wages, as used herein, shall include all fringe benefits. During the course of a subsequent agreement to this

solicitation, any increases in pay granted to organized labor by employers shall also be paid to non-organized personnel doing similar work.

h. Qualifications to Do Business

The Vendor shall, within 5 days after receiving a letter of intent to award a Contract, provide an opinion letter from its legal counsel that the Vendor is qualified to do business in Pennsylvania and is not prohibited by articles of incorporation, bylaws, or the law under which it is incorporated from performing the services required under this Contract. This opinion letter will acknowledge that the FJD is relying on said opinion in awarding and executing the Contract

i. Prohibition on Foreign Corporations

No contract will be awarded to a Vendor who is a foreign nation corporation or is operating under a fictitious or assumed name, unless the Vendor has complied or has agreed to comply with the regulations governing proper registration under the laws of the State of Pennsylvania and the FJD.

If the Vendor is incorporated in some state other than the State of Pennsylvania, the Vendor shall provide documentation to establish that the corporation is registered to conduct business in Pennsylvania.

j. Rejection of Collusive Bids

Proposals received from any Vendors who engage in collusive bidding shall be summarily rejected. The terms and conditions of the Bid Anti-Rigging Act, the Act of 1983, October 28, P.L. 176, No 45; 73 P.S. 1611 et. seq. apply.

k. Rejection of Proposals

The FJD reserves the right to withdraw or cancel this RFP at its discretion at any time prior to execution of a contract to reject any or all proposals or to waive any minor or technical deviations as it may deem fit and proper. The successful Vendor's proposal will become part of the formal contract. All proposals will become the property of the FJD.

l. Incurring Costs

The FJD is not liable for any cost incurred by Vendor in the preparation and presentation of proposals. Total FJD liability is limited to the terms and conditions of the contract.

m. RFP Amendments

The FJD reserves the right to amend the RFP prior to the date for proposal submission.

n. Proposal Amendments and Rules for Withdrawal

Unless requested by the FJD, no amendments, revisions or alterations to proposals will be accepted after the proposal due date.

After proposal due date, a submitted proposal may be withdrawn upon written request of the Vendor. In such instances, the bid bond, if required, may be forfeited upon the granting of such request.

Any submitted proposal shall remain valid for sixty (60) days after the proposal due date or until a contract is formally executed, whichever comes first.

o. Negotiation of Contract

Negotiations may be undertaken with the vendor(s) whose proposals satisfactorily identifies the requisite criteria for this project as stated in this RFP. All contracts shall be subject to standard governmental clauses as prescribed by the FJD. The FJD reserves the right to assign the contract to any person, office or entity as it deems appropriate or as ordered by the Supreme Court of Pennsylvania.

p. Anti-Bribery

The Vendors' response to this RFP certifies that the Vendor has not been convicted of bribing or attempting to bribe an officer or employee of the FJD.

q. Offer of Gratuities

By submission of a proposal, the Vendor certifies that no gratuities of any type were either offered to or received by an elected or appointed official or employee of the FJD or its political subdivisions in connection with this procurement from the Vendor, the Vendor's agents or employees or subcontractors. Any contract arising from this RFP may be terminated by the FJD.

r. **Restrictions on Contact with FJD Personnel**

From the date of release of this RFP until such time as a contract is awarded, all contact with personnel employed by or contracted to the FJD is prohibited except as required by this RFP. Violation of these conditions is cause for the FJD to reject a Vendor's proposal or rescind any contract awarded pursuant to this RFP.

s. **Restrictions on the Use of Former Judiciary Personnel**

By submission of a proposal, the Vendor certifies that no person formerly employed by the Pennsylvania Judicial Branch on a full time basis within twelve (12) months immediately preceding the date of the release of this RFP had any involvement whatsoever in the preparation of the Vendor's proposal. For purposes of this subsection, a "full time basis" means providing services for a minimum of thirty-five (35) hours per week for a period of twelve (12) consecutive months, at least one (1) month of which fell within the twelve (12) months immediately prior to the date of the release of this RFP.

Furthermore, the Vendor certifies by the submission of the proposal that if the Vendor is awarded the Contract, after Contract execution, if any person described above should come into the employ of the Vendor, such person shall not be assigned to this project at any time during the contract period without prior written consent of the FJD.

Any violations of these certifications may, in the discretion of the FJD, be grounds to reject the proposal or terminate the contract.

t. **Conflict of Interest**

No member of the FJD or any elected or appointed official serving as a member of any committee formed to review or select a Vendor shall have more than a nominal financial interest in any Vendor or Vendors submitting proposals in response to this RFP.

All persons serving in the capacity of selection or review and evaluation staff shall sign a disclosure statement indicating any financial relationships, contractual or other professional agreements with Vendors who submit a proposal in response to this RFP.

u. **News Releases**

News releases pertaining to this RFP shall not be made without prior approval of the FJD and then only in coordination with the FJD.

v. **Public Disclosure**

As a general rule, the Court does not disclose any personally or professionally identifiable information collected or obtained through normal Court business practices and/or procedures except where permission has been obtained or where the information is classified as public information under the State of Pennsylvania's Right to Know Act (65 P.S. § 67.101 *et seq.*), Pennsylvania's General Assembly's Act 3 of 2008, or any other applicable laws. Any/all participating Parties should be aware that information collected or obtained by the Court through a solicitation and/or business relationship may be subject to examination and inspection if such information is a public record and not otherwise protected from disclosure. Furthermore, no public agency, official, employee, and/or custodian shall be liable, nor shall a cause of action exist, for any loss or damage based upon the release of a public record if the public agency, official, employee, and/or custodian acted in good faith in attempting to comply with the provisions of said Acts and/or applicable laws.

Attachment 1

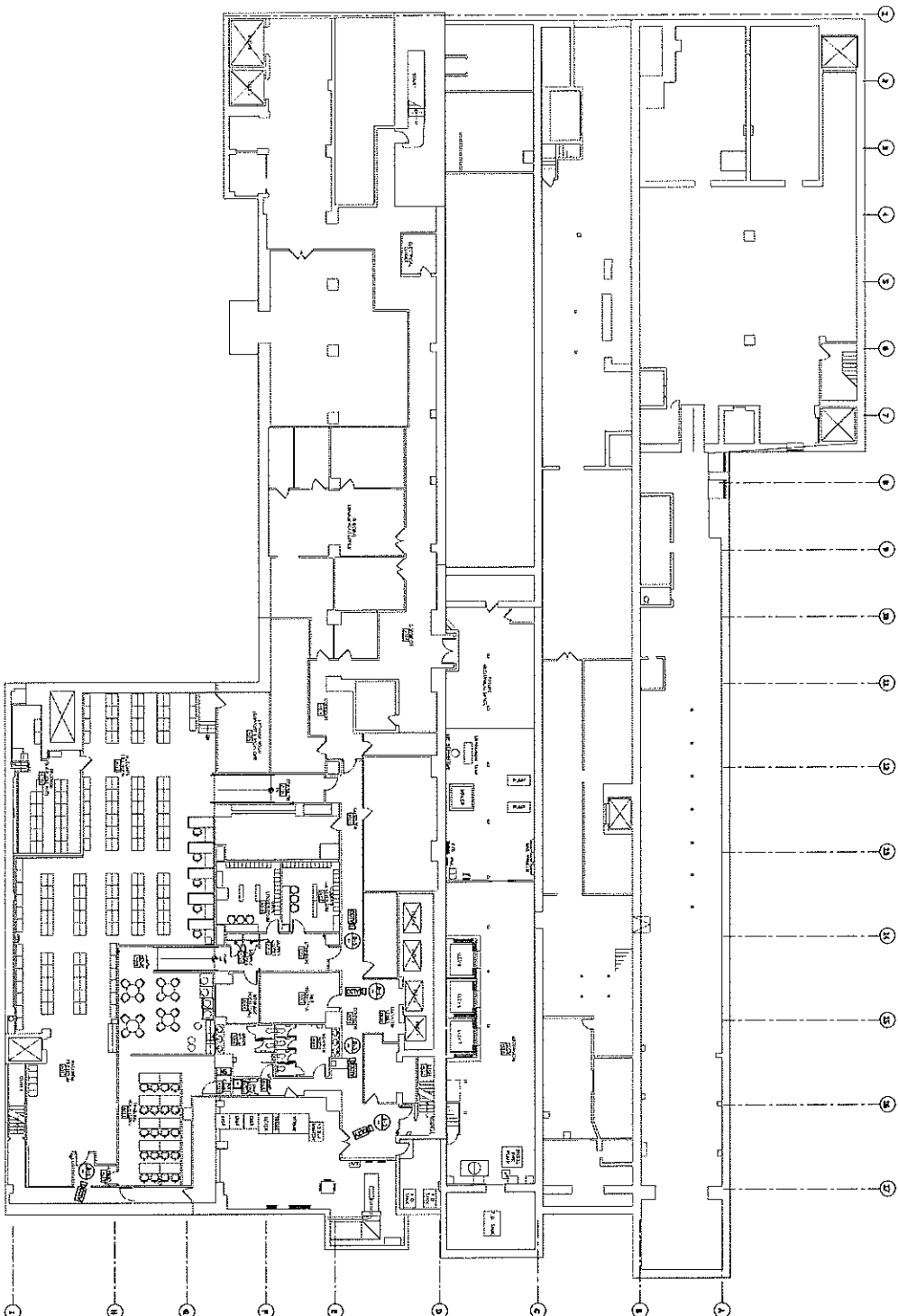

BASMENT FLOOR PLAN

PRELIMINARY ISSUE
NOT FOR CONSTRUCTION
9/13/11

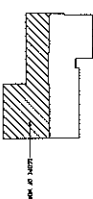

KEY PLAN

1000

LEGEND

- | | |
|----|------------------------------------|
| 16 | NETWORK SWITCH, PROVIDED BY OTHERS |
| 17 | CCTV CAMERA, CEILING MOUNTED |
| 18 | CCTV CAMERA, EXTERIOR WALL MOUNTED |

PROJECT CONTACTS

KRATON
CONFORMABLE, SELF-INDIFFERENTLY NONCONTAMINATION
BY POLYMERIZATION AND GRAFTING OF LUMPED LUMP

KRYPTOS
DIGITAL SECURITY & RESILIENCY SOLUTIONS, INC.

PUBLIC SAFETY & SECURITY SOLUTIONS, INC.
1100 MARKET BLVD., NEWPORT, RI 02840
PHONE: (401) 862-1600 FAX: (401) 862-7858
CITY/STATE: 02840-2204
A MAJOR ELECTRONICS SERVICE
FOR THE U.S. ARMY
AUTOMATICALLY REPAIRS ALL TYPES OF "ARMED & DANGEROUS" WEAPONS
AND ALL TYPES OF COMMERCIAL AND CONSUMER ELECTRONIC EQUIPMENT
AND ALL TYPES OF COMMERCIAL AND CONSUMER ELECTRONIC EQUIPMENT
AND ALL TYPES OF COMMERCIAL AND CONSUMER ELECTRONIC EQUIPMENT

PROJECT #	714 NA MARKET	DESCRIPTION	
SITE			
<p>FIRST JUDICIAL DISTRICT 714 MARKET STREET PHILADELPHIA, PENNSYLVANIA 19106 BASEMENT FLOOR PLAN CCIV SYSTEM</p>			
DATE 3/12 - 1'-0"			
DESIGNED BY MR. MAYER			
CHECKED BY MR. ROSENWALL			
NA			
CCIV - 1" = 7'			

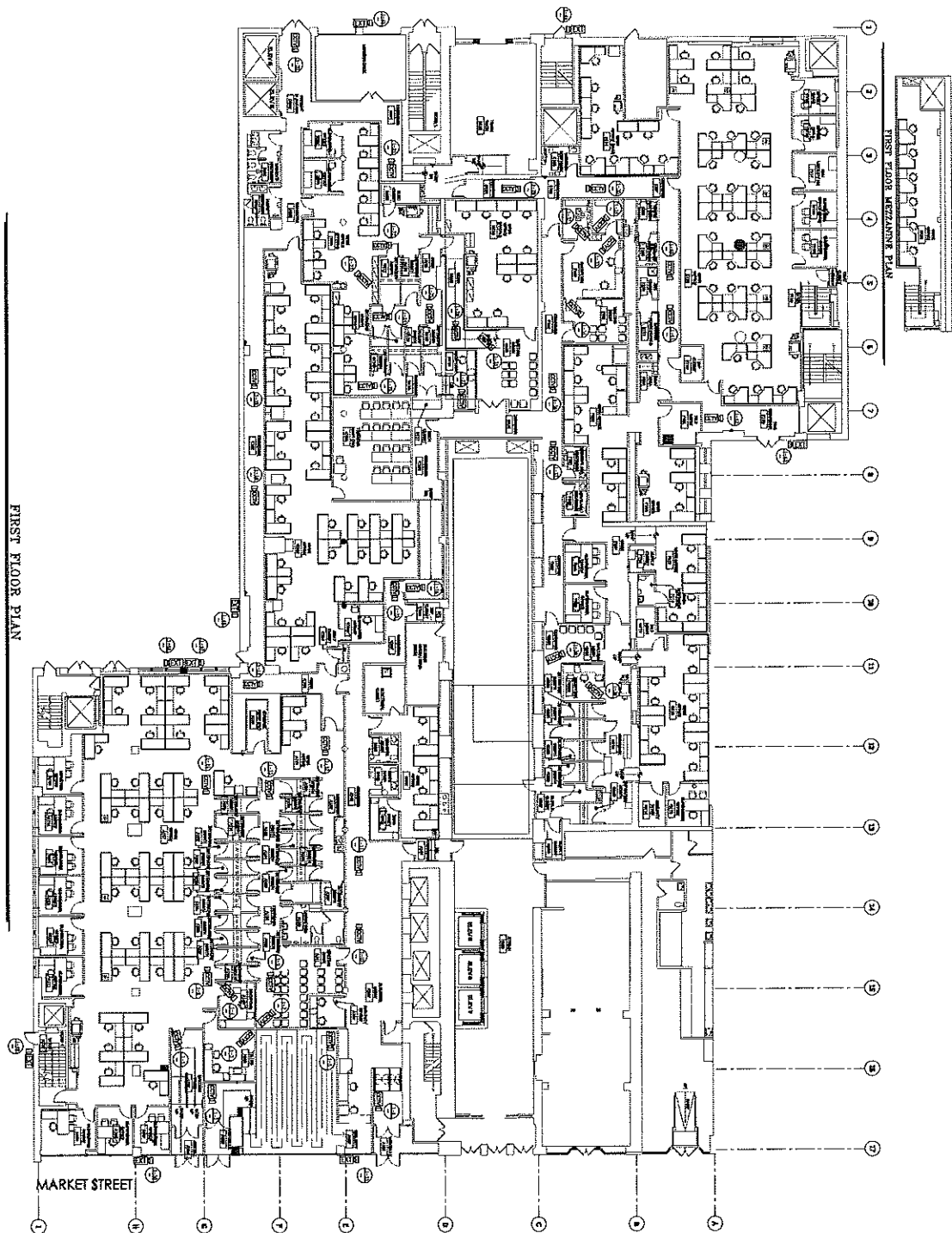

LEGEND

- | | |
|-----|------------------------------------|
| DES | NETWORK SWITCH, PROVIDED BY OTHERS |
| END | CEVY CAMERA, CEILING MOUNTED |
| EXT | CCTV CAMERA, EXTERIOR WALL MOUNTED |
- FLUID MOUNTED CAMERA MOUNTED
-
- CAMERA TYPE

PRELIMINARY ISSUE
NOT FOR CONSTRUCTION
9/12/18

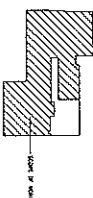
[illegible][illegible]

714 MARKET	714 MARKET	714 MARKET	714 MARKET
FIRST JUDICIAL DISTRICT	FIRST JUDICIAL DISTRICT	FIRST JUDICIAL DISTRICT	FIRST JUDICIAL DISTRICT
714 MARKET STREET	714 MARKET STREET	714 MARKET STREET	714 MARKET STREET
PHILADELPHIA, PENNSYLVANIA, 19106	PHILADELPHIA, PENNSYLVANIA, 19106	PHILADELPHIA, PENNSYLVANIA, 19106	PHILADELPHIA, PENNSYLVANIA, 19106
FIRST FLOOR PLAN	FIRST FLOOR PLAN	FIRST FLOOR PLAN	FIRST FLOOR PLAN
CCTV SYSTEM	CCTV SYSTEM	CCTV SYSTEM	CCTV SYSTEM
DATE: 3/27/77	DATE: 3/27/77	DATE: 3/27/77	DATE: 3/27/77
BY: J. J. JONES	BY: J. J. JONES	BY: J. J. JONES	BY: J. J. JONES
REVISION: 102	REVISION: 102	REVISION: 102	REVISION: 102
NA	NA	NA	NA
CCTV - 207	CCTV - 207	CCTV - 207	CCTV - 207

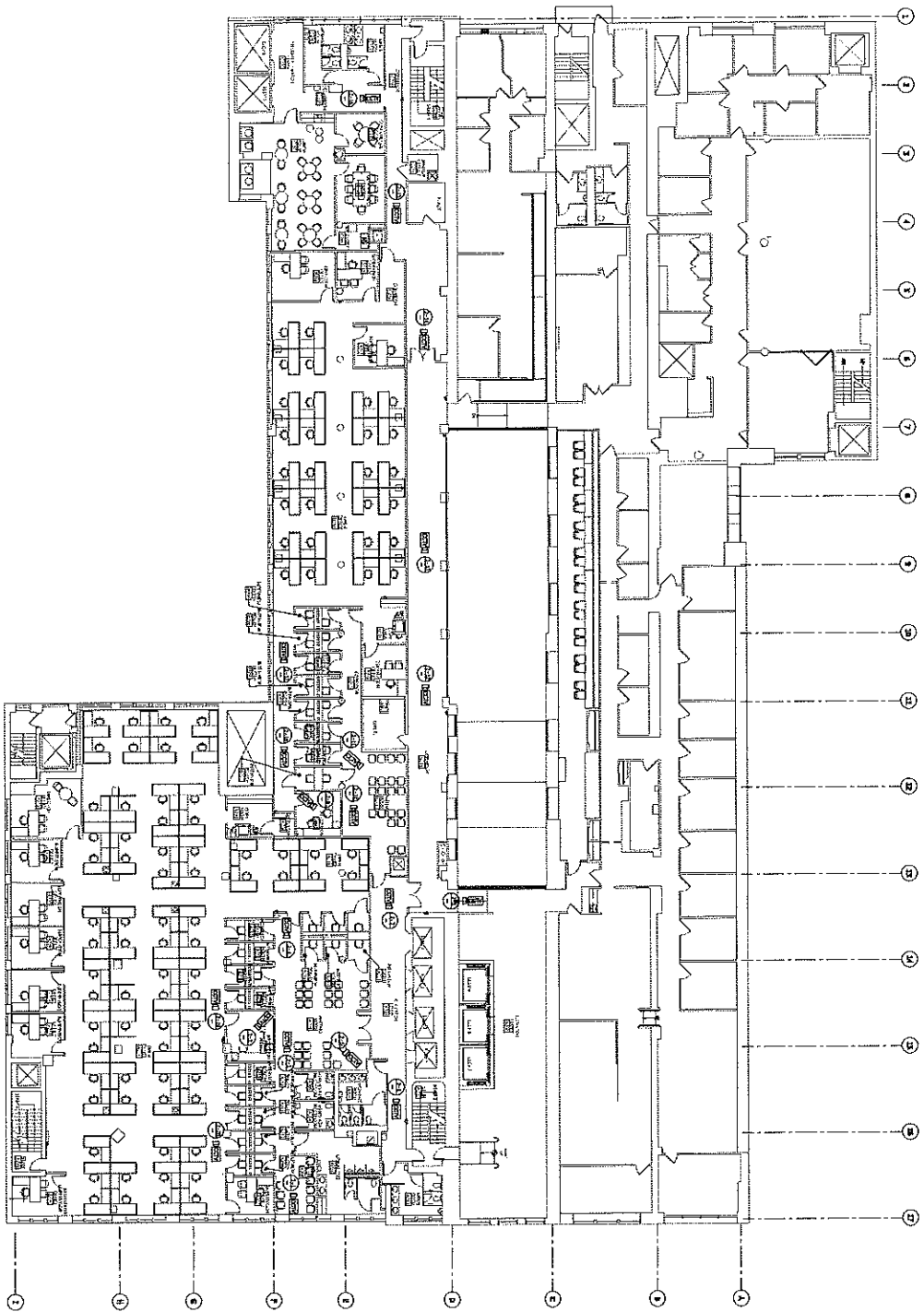

126	NETWORK SWITCH, PROVIDED BY OTHERS
1270	DTV CAMERA, CEILING MOUNTED
12710	DTV CAMERA, EXTERIOR WALL MOUNTED

FLUID NUMBER  CONCRETE NUMBER
CONCRETE TYPE

PRELIMINARY ISSUE
NOT FOR CONSTRUCTION
9/12/18

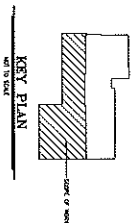
[illegible]

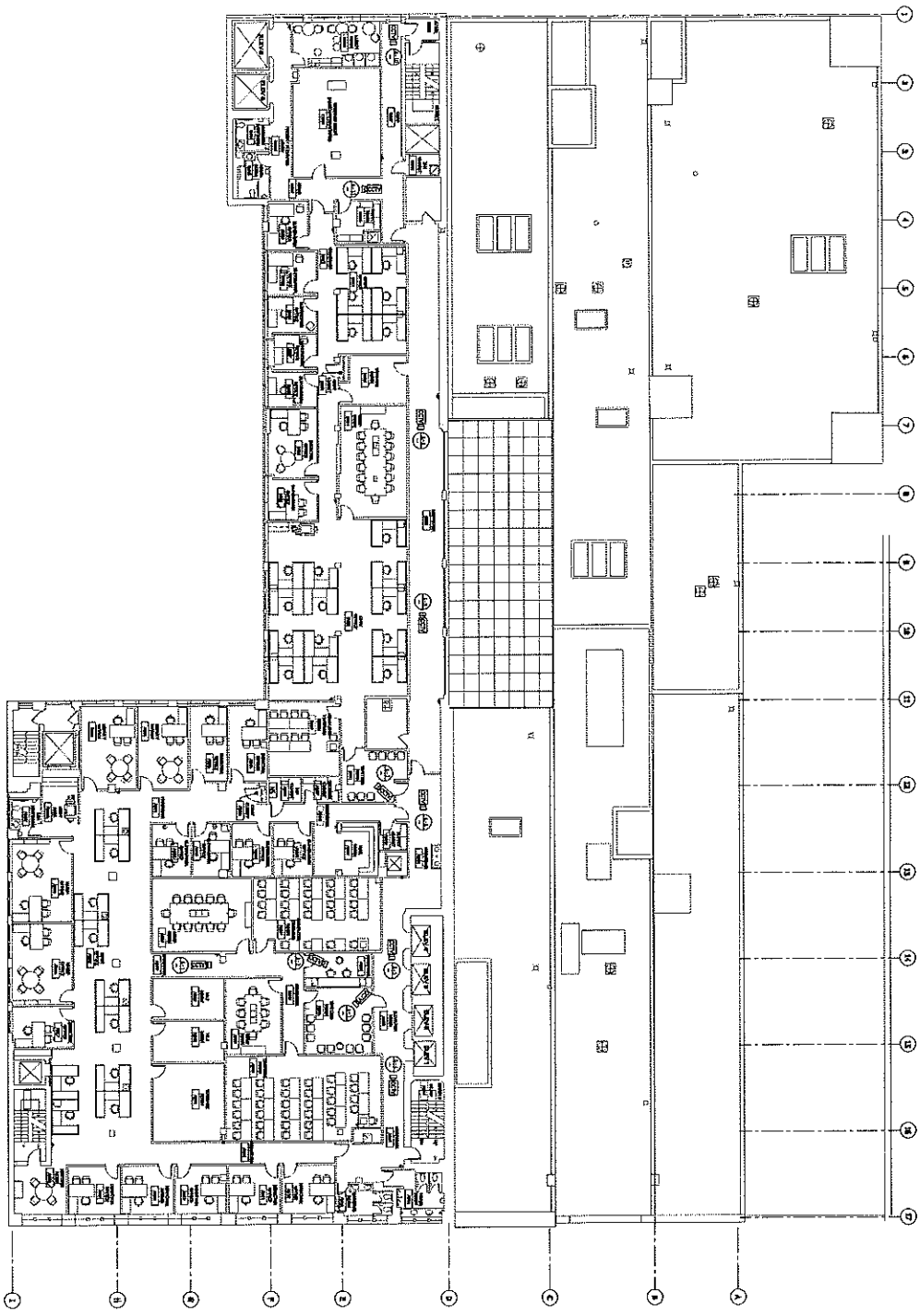

SIXTH FLOOR PLAN

LEGEND

- NETWORK SWITCH PROVIDED BY OWNERS
- CCTV CAMERA, CEILING MOUNTED
- CCTV CAMERA, EXTERIOR WALL MOUNTED
- CROWN MOUNTED
- CROWN MOUNTED

PRELIMINARY ISSUE
NOT FOR CONSTRUCTION
DATE: 01/15/2015

KEY PLAN

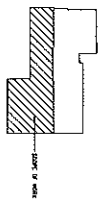

PROJECT CONTACTS PROJECT MANAGER: NA PROJECT ARCHITECT: RUSBY PERMELL PROJECT ENGINEER: WANCE ANDREO		KRATOS PUBLIC SAFETY & SECURITY SOLUTIONS, INC. 714 MARKET STREET, PHILADELPHIA, PENNSYLVANIA 19106 PHONE: (215) 561-1234 FAX: (215) 561-1235 EMAIL: info@kratos.com WEBSITE: www.kratos.com	
SHEET NO.: 5.7 TOTAL SHEETS: 7	DATE: 01/15/2015 DRAWN BY: NA	PROJECT NO.: 714 MARKET PROJECT NAME: FIRST JUDICIAL DISTRICT PROJECT LOCATION: PHILADELPHIA, PENNSYLVANIA 19106	PROJECT TYPE: SECURITY PROJECT STATUS: IN PROGRESS

SEVENTH FLOOR PLAN

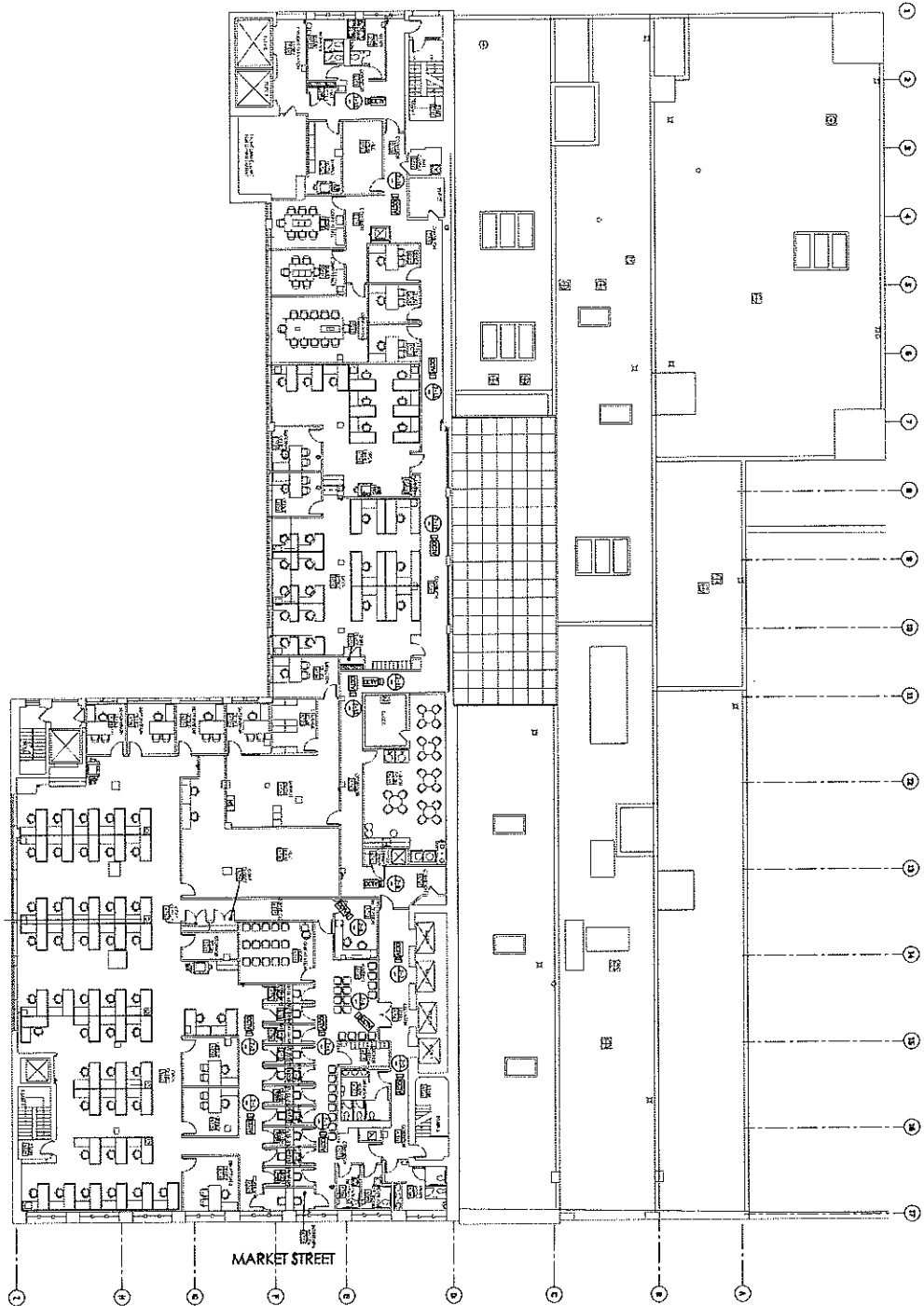

LEGEND

- [] NETWORK STATION, PROVIDED BY OFFICE
- [] CITY CABLE, CABLE MOUNTED
- [] CITY CABLE, EXTERIOR WALL MOUNTED

ROOM NUMBER - CABLE NUMBER
CABLE TYPE

PRELIMINARY ISSUE
NOT FOR CONSTRUCTION
9/17/18

KEY PLAN

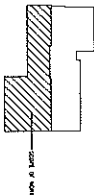

PROJECT CONTACTS

PROJECT MANAGER: J. K. BROWN
DATE: 9/17/18
DESIGNER: RUSBY PERAWELL
OWNER: VINCE ANDREO

KRATOS
PUBLIC SAFETY & SECURITY SOLUTIONS INC.
1000 MARKET STREET, PHILADELPHIA, PENNSYLVANIA 19106
PHONE: 215-597-1000
FAX: 215-597-1001
WWW.KRATOS.COM

FIRST JUDICIAL DISTRICT
714 MARKET STREET, PHILADELPHIA, PENNSYLVANIA 19106
SEVENTH FLOOR PLAN
PROJECT: 18-00000000000000000000
DRAWN BY: J. K. BROWN
CHECKED BY: J. K. BROWN
DATE: 9/17/18

THIS PLAN IS A PRELIMINARY ISSUE
NOT FOR CONSTRUCTION
9/17/18

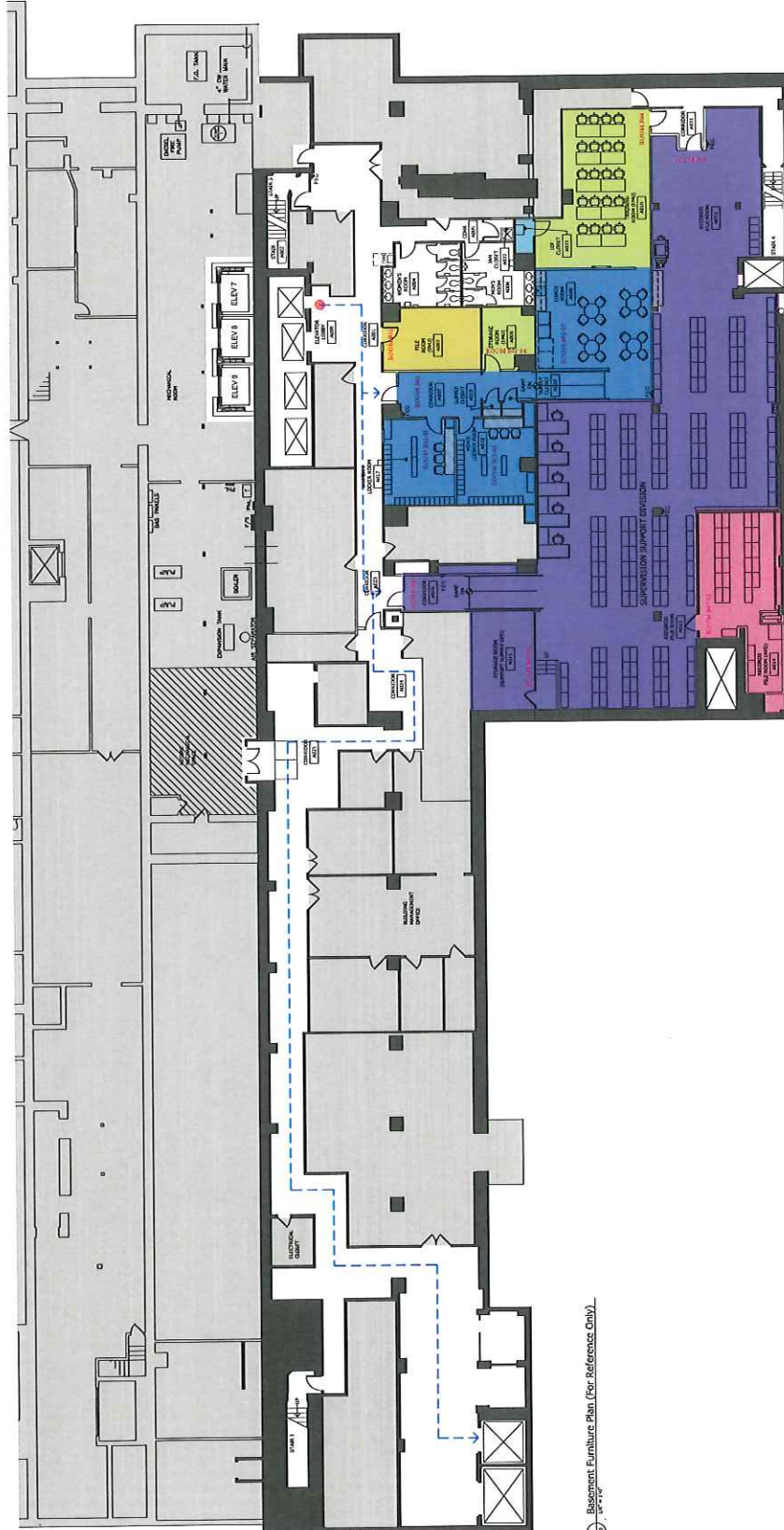
NELSONNelson Architecture, Inc.
A Division of Nelson Worldwide, Inc.220-230 Market Street
Philadelphia, PA 19106
Phone: (215) 967-1100
Fax: (215) 967-1101Client: Superior Solutions
Project: Superior Solutions
1500 Locust Street
Philadelphia, PA 19102
Phone: (215) 967-1100
Fax: (215) 967-1101Project Manager: David L. Smith
Architect: David L. Smith
1500 Locust Street
Philadelphia, PA 19102
Phone: (215) 967-1100
Fax: (215) 967-1101Project Architect: David L. Smith
Architect: David L. Smith
1500 Locust Street
Philadelphia, PA 19102
Phone: (215) 967-1100
Fax: (215) 967-1101Project Architect: David L. Smith
Architect: David L. Smith
1500 Locust Street
Philadelphia, PA 19102
Phone: (215) 967-1100
Fax: (215) 967-1101Project Architect: David L. Smith
Architect: David L. Smith
1500 Locust Street
Philadelphia, PA 19102
Phone: (215) 967-1100
Fax: (215) 967-1101Project Architect: David L. Smith
Architect: David L. Smith
1500 Locust Street
Philadelphia, PA 19102
Phone: (215) 967-1100
Fax: (215) 967-1101Project Architect: David L. Smith
Architect: David L. Smith
1500 Locust Street
Philadelphia, PA 19102
Phone: (215) 967-1100
Fax: (215) 967-1101Project Architect: David L. Smith
Architect: David L. Smith
1500 Locust Street
Philadelphia, PA 19102
Phone: (215) 967-1100
Fax: (215) 967-1101Project Architect: David L. Smith
Architect: David L. Smith
1500 Locust Street
Philadelphia, PA 19102
Phone: (215) 967-1100
Fax: (215) 967-1101Project Architect: David L. Smith
Architect: David L. Smith
1500 Locust Street
Philadelphia, PA 19102
Phone: (215) 967-1100
Fax: (215) 967-1101Project Architect: David L. Smith
Architect: David L. Smith
1500 Locust Street
Philadelphia, PA 19102
Phone: (215) 967-1100
Fax: (215) 967-1101Project Architect: David L. Smith
Architect: David L. Smith
1500 Locust Street
Philadelphia, PA 19102
Phone: (215) 967-1100
Fax: (215) 967-1101Project Architect: David L. Smith
Architect: David L. Smith
1500 Locust Street
Philadelphia, PA 19102
Phone: (215) 967-1100
Fax: (215) 967-1101Project Architect: David L. Smith
Architect: David L. Smith
1500 Locust Street
Philadelphia, PA 19102
Phone: (215) 967-1100
Fax: (215) 967-1101Project Architect: David L. Smith
Architect: David L. Smith
1500 Locust Street
Philadelphia, PA 19102
Phone: (215) 967-1100
Fax: (215) 967-1101Project Architect: David L. Smith
Architect: David L. Smith
1500 Locust Street
Philadelphia, PA 19102
Phone: (215) 967-1100
Fax: (215) 967-1101Project Architect: David L. Smith
Architect: David L. Smith
1500 Locust Street
Philadelphia, PA 19102
Phone: (215) 967-1100
Fax: (215) 967-1101Project Architect: David L. Smith
Architect: David L. Smith
1500 Locust Street
Philadelphia, PA 19102
Phone: (215) 967-1100
Fax: (215) 967-1101Project Architect: David L. Smith
Architect: David L. Smith
1500 Locust Street
Philadelphia, PA 19102
Phone: (215) 967-1100
Fax: (215) 967-1101Project Architect: David L. Smith
Architect: David L. Smith
1500 Locust Street
Philadelphia, PA 19102
Phone: (215) 967-1100
Fax: (215) 967-1101Project Architect: David L. Smith
Architect: David L. Smith
1500 Locust Street
Philadelphia, PA 19102
Phone: (215) 967-1100
Fax: (215) 967-1101Project Architect: David L. Smith
Architect: David L. Smith
1500 Locust Street
Philadelphia, PA 19102
Phone: (215) 967-1100
Fax: (215) 967-1101Project Architect: David L. Smith
Architect: David L. Smith
1500 Locust Street
Philadelphia, PA 19102
Phone: (215) 967-1100
Fax: (215) 967-1101Project Architect: David L. Smith
Architect: David L. Smith
1500 Locust Street
Philadelphia, PA 19102
Phone: (215) 967-1100
Fax: (215) 967-1101Project Architect: David L. Smith
Architect: David L. Smith
1500 Locust Street
Philadelphia, PA 19102
Phone: (215) 967-1100
Fax: (215) 967-1101Project Architect: David L. Smith
Architect: David L. Smith
1500 Locust Street
Philadelphia, PA 19102
Phone: (215) 967-1100
Fax: (215) 967-1101Project Architect: David L. Smith
Architect: David L. Smith
1500 Locust Street
Philadelphia, PA 19102
Phone: (215) 967-1100
Fax: (215) 967-1101Project Architect: David L. Smith
Architect: David L. Smith
1500 Locust Street
Philadelphia, PA 19102
Phone: (215) 967-1100
Fax: (215) 967-1101Project Architect: David L. Smith
Architect: David L. Smith
1500 Locust Street
Philadelphia, PA 19102
Phone: (215) 967-1100
Fax: (215) 967-1101Project Architect: David L. Smith
Architect: David L. Smith
1500 Locust Street
Philadelphia, PA 19102
Phone: (215) 967-1100
Fax: (215) 967-1101Project Architect: David L. Smith
Architect: David L. Smith
1500 Locust Street
Philadelphia, PA 19102
Phone: (215) 967-1100
Fax: (215) 967-1101Project Architect: David L. Smith
Architect: David L. Smith
1500 Locust Street
Philadelphia, PA 19102
Phone: (215) 967-1100
Fax: (215) 967-1101Project Architect: David L. Smith
Architect: David L. Smith
1500 Locust Street
Philadelphia, PA 19102
Phone: (215) 967-1100
Fax: (215) 967-1101Project Architect: David L. Smith
Architect: David L. Smith
1500 Locust Street
Philadelphia, PA 19102
Phone: (215) 967-1100
Fax: (215) 967-1101Project Architect: David L. Smith
Architect: David L. Smith
1500 Locust Street
Philadelphia, PA 19102
Phone: (215) 967-1100
Fax: (215) 967-1101Project Architect: David L. Smith
Architect: David L. Smith
1500 Locust Street
Philadelphia, PA 19102
Phone: (215) 967-1100
Fax: (215) 967-1101Project Architect: David L. Smith
Architect: David L. Smith
1500 Locust Street
Philadelphia, PA 19102
Phone: (215) 967-1100
Fax: (215) 967-1101Project Architect: David L. Smith
Architect: David L. Smith
1500 Locust Street
Philadelphia, PA 19102
Phone: (215) 967-1100
Fax: (215) 967-1101Project Architect: David L. Smith
Architect: David L. Smith
1500 Locust Street
Philadelphia, PA 19102
Phone: (215) 967-1100
Fax: (215) 967-1101Project Architect: David L. Smith
Architect: David L. Smith
1500 Locust Street
Philadelphia, PA 19102
Phone: (215) 967-1100
Fax: (215) 967-1101Project Architect: David L. Smith
Architect: David L. Smith
1500 Locust Street
Philadelphia, PA 19102
Phone: (215) 967-1100
Fax: (215) 967-1101Project Architect: David L. Smith
Architect: David L. Smith
1500 Locust Street
Philadelphia, PA 19102
Phone: (215) 967-1100
Fax: (215) 967-1101Project Architect: David L. Smith
Architect: David L. Smith
1500 Locust Street
Philadelphia, PA 19102
Phone: (215) 967-1100
Fax: (215) 967-1101Project Architect: David L. Smith
Architect: David L. Smith
1500 Locust Street
Philadelphia, PA 19102
Phone: (215) 967-1100
Fax: (215) 967-1101Project Architect: David L. Smith
Architect: David L. Smith
1500 Locust Street
Philadelphia, PA 19102
Phone: (215) 967-1100
Fax: (215) 967-1101Project Architect: David L. Smith
Architect: David L. Smith
1500 Locust Street
Philadelphia, PA 19102
Phone: (215) 967-1100
Fax: (215) 967-1101

Basement Furniture Plan (For Reference Only)

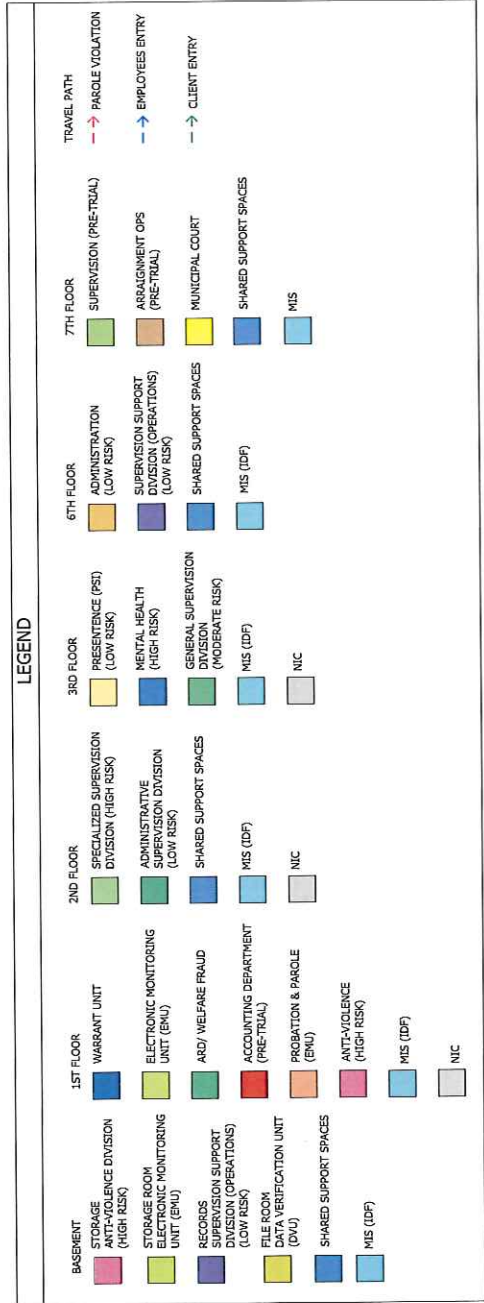

PROGRAM SUMMARY	AREA	SP	QTY	REMARKS
BASEMENT	STORAGE ROOM (HIGH RISK)	1	1	1
1ST FLOOR	ACCOUNTING DEPARTMENT (PRE-TRIAL)	1	1	1
2ND FLOOR	SPECIALIZED SUPERVISION DIVISION (HIGH RISK)	1	1	1
3RD FLOOR	PRESENTENCE (PSI) (LOW RISK)	1	1	1
6TH FLOOR	ADMINISTRATION (LOW RISK)	1	1	1
7TH FLOOR	SUPERVISION (PRE-TRIAL)	1	1	1
8TH FLOOR	ASSIGNMENT OPS (PRE-TRIAL)	1	1	1
9TH FLOOR	MUNICIPAL COURT	1	1	1
10TH FLOOR	SHARED SUPPORT SPACES	1	1	1
11TH FLOOR	MIS	1	1	1
12TH FLOOR	NIC	1	1	1
13TH FLOOR	STORAGE ROOM (HIGH RISK)	1	1	1
14TH FLOOR	ELECTRONIC MONITORING UNIT (EMU)	1	1	1
15TH FLOOR	RECORDS DIVISION (LOW RISK)	1	1	1
16TH FLOOR	FILE ROOM (LOW RISK)	1	1	1
17TH FLOOR	DATA VERIFICATION UNIT (DVU)	1	1	1
18TH FLOOR	SHARED SUPPORT SPACES	1	1	1
19TH FLOOR	MIS (IDF)	1	1	1
20TH FLOOR	NIC	1	1	1
21TH FLOOR	WARRANT UNIT	1	1	1
22TH FLOOR	ELECTRONIC MONITORING UNIT (EMU)	1	1	1
23TH FLOOR	ARJ/WELFARE FRAUD	1	1	1
24TH FLOOR	ACCOUNTING DEPARTMENT (PRE-TRIAL)	1	1	1
25TH FLOOR	PROBATION & PAROLE	1	1	1
26TH FLOOR	ANTI-VIOLENCE (HIGH RISK)	1	1	1
27TH FLOOR	MIS (IDF)	1	1	1
28TH FLOOR	NIC	1	1	1
29TH FLOOR	SHARED SUPPORT SPACES	1	1	1
30TH FLOOR	MIS	1	1	1
31TH FLOOR	NIC	1	1	1
32TH FLOOR	STORAGE ROOM (HIGH RISK)	1	1	1
33TH FLOOR	ELECTRONIC MONITORING UNIT (EMU)	1	1	1
34TH FLOOR	RECORDS DIVISION (LOW RISK)	1	1	1
35TH FLOOR	FILE ROOM (LOW RISK)	1	1	1
36TH FLOOR	DATA VERIFICATION UNIT (DVU)	1	1	1
37TH FLOOR	SHARED SUPPORT SPACES	1	1	1
38TH FLOOR	MIS (IDF)	1	1	1
39TH FLOOR	NIC	1	1	1
40TH FLOOR	WARRANT UNIT	1	1	1
41TH FLOOR	ELECTRONIC MONITORING UNIT (EMU)	1	1	1
42TH FLOOR	ARJ/WELFARE FRAUD	1	1	1
43TH FLOOR	ACCOUNTING DEPARTMENT (PRE-TRIAL)	1	1	1
44TH FLOOR	PROBATION & PAROLE	1	1	1
45TH FLOOR	ANTI-VIOLENCE (HIGH RISK)	1	1	1
46TH FLOOR	MIS (IDF)	1	1	1
47TH FLOOR	NIC	1	1	1
48TH FLOOR	SHARED SUPPORT SPACES	1	1	1
49TH FLOOR	MIS	1	1	1
50TH FLOOR	NIC	1	1	1

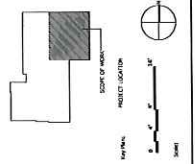

A5.0



PROGRAM SUMMARY				
NO. OF LINES	MAX	5'	QTY	TONNAGE
SPECIFICATIONS OF ANCHORING SYSTEM				
WATERLINE			441	
INTERIOR MOUNT			134	
INTERIOR MOUNT			54	
EXTERIOR OFFICE			272	
EXTERIOR OFFICE			186	
INTERIOR OFFICE			71	
INTERIOR OFFICE			31 (90%)	
INTERIOR OFFICE			189	
INTERIOR OFFICE			28	
INTERIOR OFFICE			134	
INTERIOR OFFICE			300	
INTERIOR OFFICE			62	
INTERIOR OFFICE			3,510	
SPECIFICATIONS OF ANCHORING SYSTEM				
WATERLINE			380	
INTERIOR MOUNT			117	
INTERIOR MOUNT			56	
INTERIOR OFFICE			175	
INTERIOR OFFICE			113,117	
INTERIOR OFFICE			26 (90%)	
INTERIOR OFFICE			132	
INTERIOR OFFICE			3,510	
SPECIFICATIONS OF ANCHORING SYSTEM				
WATERLINE			134	
INTERIOR MOUNT			54	
INTERIOR MOUNT			272	
INTERIOR OFFICE			186	
INTERIOR OFFICE			71	
INTERIOR OFFICE			31 (90%)	
INTERIOR OFFICE			189	
INTERIOR OFFICE			28	
INTERIOR OFFICE			134	
INTERIOR OFFICE			300	
INTERIOR OFFICE			62	
INTERIOR OFFICE			3,510	
SPECIFICATIONS OF ANCHORING SYSTEM				
WATERLINE			380	
INTERIOR MOUNT			117	
INTERIOR MOUNT			56	
INTERIOR OFFICE			175	
INTERIOR OFFICE			113,117	
INTERIOR OFFICE			26 (90%)	
INTERIOR OFFICE			132	
INTERIOR OFFICE			3,510	
SPECIFICATIONS OF ANCHORING SYSTEM				
WATERLINE			134	
INTERIOR MOUNT			54	
INTERIOR MOUNT			272	
INTERIOR OFFICE			186	
INTERIOR OFFICE			71	
INTERIOR OFFICE			31 (90%)	
INTERIOR OFFICE			189	
INTERIOR OFFICE			28	
INTERIOR OFFICE			134	
INTERIOR OFFICE			300	
INTERIOR OFFICE			62	
INTERIOR OFFICE			3,510	
SPECIFICATIONS OF ANCHORING SYSTEM				
WATERLINE			380	
INTERIOR MOUNT			117	
INTERIOR MOUNT			56	
INTERIOR OFFICE			175	
INTERIOR OFFICE			113,117	
INTERIOR OFFICE			26 (90%)	
INTERIOR OFFICE			132	
INTERIOR OFFICE			3,510	
SPECIFICATIONS OF ANCHORING SYSTEM				
WATERLINE			134	
INTERIOR MOUNT			54	
INTERIOR MOUNT			272	
INTERIOR OFFICE			186	
INTERIOR OFFICE			71	
INTERIOR OFFICE			31 (90%)	
INTERIOR OFFICE			189	
INTERIOR OFFICE			28	
INTERIOR OFFICE			134	
INTERIOR OFFICE			300	
INTERIOR OFFICE			62	
INTERIOR OFFICE			3,510	
SPECIFICATIONS OF ANCHORING SYSTEM				
WATERLINE			380	
INTERIOR MOUNT			117	
INTERIOR MOUNT			56	
INTERIOR OFFICE			175	
INTERIOR OFFICE			113,117	
INTERIOR OFFICE			26 (90%)	
INTERIOR OFFICE			132	
INTERIOR OFFICE			3,510	
SPECIFICATIONS OF ANCHORING SYSTEM				
WATERLINE			134	
INTERIOR MOUNT			54	
INTERIOR MOUNT			272	
INTERIOR OFFICE			186	
INTERIOR OFFICE			71	
INTERIOR OFFICE			31 (90%)	
INTERIOR OFFICE			189	
INTERIOR OFFICE			28	
INTERIOR OFFICE			134	
INTERIOR OFFICE			300	
INTERIOR OFFICE			62	

LEGEND						
BASEMENT	1ST FLOOR	2ND FLOOR	3RD FLOOR	6TH FLOOR	7TH FLOOR	TRAVEL PATH
STORAGE ANTI-VIOLENCE DIVISION (HIGH RISK)	WARRANT UNIT	SPECIALIZED SUPERVISION DIVISION (HIGH RISK)	PRESENTENCE (PSI) (LOW RISK)	ADMINISTRATION (LOW RISK)	SUPERVISION (PRE-TRIAL)	→ PAROLE VIOLATION
STORAGE ROOM ELECTRONIC MONITORING UNIT (EMU)	ELECTRONIC MONITORING UNIT (EMU)	ADMINISTRATIVE SUPERVISION DIVISION (LOW RISK)	MENTAL HEALTH (HIGH RISK)	SUPERVISION SUPPORT DIVISION (OPERATIONS) (LOW RISK)	ASSIGNMENT OPS (PRE-TRIAL)	→ EMPLOYEES ENTRY
RECORDS SUPERVISION SUPPORT DIVISION (OPERATIONS)	ARJ/ WELFARE FRAUD	SHARED SUPPORT SPACES	GENERAL SUPERVISION DIVISION (MODERATE RISK)	SHARED SUPPORT SPACES	MUNICIPAL COURT	→ CLIENT ENTRY
FILE ROOM DATA VERIFICATION UNIT (DVU)	ACCOUNTING DEPARTMENT (PRE-TRIAL)	MIS (IDF)	MIS (IDF)	MIS (IDF)	SHARED SUPPORT SPACES	
SHARED SUPPORT SPACES	PROBATION & PAROLE (EMU)	NIC	NIC		MIS	
MIS (IDF)	ANTI-VIOLENCE (HIGH RISK)					
	MIS (IDF)					
	NIC					

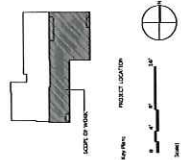

PROGRAM SUMMARY				
MAJOR	MINOR	SP	EST	TOTALS
GENERAL EDUCATION REQUIREMENTS				
WRITING		300	1	
SPEECH		100	1	
SCIENCE		222	2	
HUMANITIES		161, 162	14	
SOCIAL SCIENCES		141	1	
ARTS		141	1	
TOTAL		700	7	
BACCALAUREATE DEGREE				
GENERAL EDUCATION		300	1	
SPEECH		100	1	
SCIENCE		222	2	
HUMANITIES		161, 162	14	
SOCIAL SCIENCES		141	1	
ARTS		141	1	
TOTAL		700	7	
BACCALAUREATE DEGREE				
GENERAL EDUCATION		300	1	
SPEECH		100	1	
SCIENCE		222	2	
HUMANITIES		161, 162	14	
SOCIAL SCIENCES		141	1	
ARTS		141	1	
TOTAL		700	7	
BACCALAUREATE DEGREE				
GENERAL EDUCATION		300	1	
SPEECH		100	1	
SCIENCE		222	2	
HUMANITIES		161, 162	14	
SOCIAL SCIENCES		141	1	
ARTS		141	1	
TOTAL		700	7	
BACCALAUREATE DEGREE				
GENERAL EDUCATION		300	1	
SPEECH		100	1	
SCIENCE		222	2	
HUMANITIES		161, 162	14	
SOCIAL SCIENCES		141	1	
ARTS		141	1	
TOTAL		700	7	
BACCALAUREATE DEGREE				
GENERAL EDUCATION		300	1	
SPEECH		100	1	
SCIENCE		222	2	
HUMANITIES		161, 162	14	
SOCIAL SCIENCES		141	1	
ARTS		141	1	
TOTAL		700	7	
BACCALAUREATE DEGREE				
GENERAL EDUCATION		300	1	
SPEECH		100	1	
SCIENCE		222	2	
HUMANITIES		161, 162	14	
SOCIAL SCIENCES		141	1	
ARTS		141	1	
TOTAL		700	7	
BACCALAUREATE DEGREE				
GENERAL EDUCATION		300	1	
SPEECH		100	1	
SCIENCE		222	2	
HUMANITIES		161, 162	14	
SOCIAL SCIENCES		141	1	
ARTS		141	1	
TOTAL		700	7	
BACCALAUREATE DEGREE				
GENERAL EDUCATION		300	1	
SPEECH		100	1	
SCIENCE		222	2	
HUMANITIES		161, 162	14	
SOCIAL SCIENCES		141	1	
ARTS		141	1	
TOTAL		700	7	
BACCALAUREATE DEGREE				
GENERAL EDUCATION		300	1	
SPEECH		100	1	
SCIENCE		222	2	
HUMANITIES		161, 162	14	
SOCIAL SCIENCES		141	1	
ARTS		141	1	
TOTAL		700	7	
BACCALAUREATE DEGREE				
GENERAL EDUCATION		300	1	
SPEECH		100	1	
SCIENCE		222	2	
HUMANITIES		161, 162	14	
SOCIAL SCIENCES		141	1	
ARTS		141	1	
TOTAL		700	7	
BACCALAUREATE DEGREE				
GENERAL EDUCATION		300	1	
SPEECH		100	1	
SCIENCE		222	2	
HUMANITIES		161, 162	14	
SOCIAL SCIENCES		141	1	
ARTS		141	1	
TOTAL		700	7	
BACCALAUREATE DEGREE				
GENERAL EDUCATION		300	1	
SPEECH		100	1	
SCIENCE		222	2	
HUMANITIES		161, 162	14	
SOCIAL SCIENCES		141	1	
ARTS		141	1	
TOTAL		700	7	
BACCALAUREATE DEGREE				
GENERAL EDUCATION		300	1	
SPEECH		100	1	
SCIENCE		222	2	
HUMANITIES		161, 162	14	
SOCIAL SCIENCES		141	1	
ARTS		141	1	
TOTAL		700	7	
BACCALAUREATE DEGREE				
GENERAL EDUCATION		300	1	
SPEECH		100	1	
SCIENCE		222	2	
HUMANITIES		161, 162	14	
SOCIAL SCIENCES		141	1	
ARTS		141	1	
TOTAL		700	7	
BACCALAUREATE DEGREE				
GENERAL EDUCATION		300	1	
SPEECH		100	1	
SCIENCE		222	2	
HUMANITIES		161, 162	14	
SOCIAL SCIENCES		141	1	
ARTS		141	1	
TOTAL		700	7	
BACCALAUREATE DEGREE				
GENERAL EDUCATION		300	1	
SPEECH		100	1	
SCIENCE		222	2	
HUMANITIES		161, 162	14	
SOCIAL SCIENCES		141	1	
ARTS		141	1	
TOTAL		700	7	
BACCALAUREATE DEGREE				
GENERAL EDUCATION		300	1	
SPEECH		100	1	
SCIENCE		222	2	
HUMANITIES		161, 162	14	
SOCIAL SCIENCES		141	1	
ARTS		141	1	
TOTAL		700	7	
BACCALAUREATE DEGREE				
GENERAL EDUCATION		300	1	
SPEECH		100	1	
SCIENCE		222	2	
HUMANITIES		161, 162	14	
SOCIAL SCIENCES		141	1	
ARTS		141	1	
TOTAL		700	7	
BACCALAUREATE DEGREE				
GENERAL EDUCATION		300	1	
SPEECH		100	1	
SCIENCE		222	2	
HUMANITIES		161, 162	14	
SOCIAL SCIENCES		141	1	
ARTS		141	1	
TOTAL		700	7	
BACCALAUREATE DEGREE				
GENERAL EDUCATION		300	1	
SPEECH		100	1	
SCIENCE		222	2	
HUMANITIES		161, 162	14	
SOCIAL SCIENCES		141	1	
ARTS		141	1	
TOTAL		700	7	
BACCALAUREATE DEGREE				
GENERAL EDUCATION		300	1	
SPEECH		100	1	
SCIENCE		222	2	
HUMANITIES		161, 162	14	
SOCIAL SCIENCES		141	1	
ARTS		141	1	
TOTAL		700	7	
BACCALAUREATE DEGREE				
GENERAL EDUCATION		300	1	
SPEECH		100	1	
SCIENCE		222	2	
HUMANITIES		161, 162	14	
SOCIAL SCIENCES		141	1	
ARTS		141	1	
TOTAL		700	7	
BACCALAUREATE DEGREE				
GENERAL EDUCATION		300	1	
SPEECH		100	1	
SCIENCE		222	2	
HUMANITIES		161, 162	14	
SOCIAL SCIENCES		141	1	
ARTS		141	1	
TOTAL		700	7	
BACCALAUREATE DEGREE				
GENERAL EDUCATION		300	1	
SPEECH		100	1	
SCIENCE		222	2	
HUMANITIES		161, 162	14	
SOCIAL SCIENCES		141	1	
ARTS		141	1	
TOTAL		700	7	
BACCALAUREATE DEGREE				
GENERAL EDUCATION		300	1	
SPEECH		100	1	
SCIENCE		222	2	
HUMANITIES		161, 162	14	
SOCIAL SCIENCES		141	1	
ARTS		141	1	
TOTAL		700	7	
BACCALAUREATE DEGREE				
GENERAL EDUCATION		300	1	
SPEECH		100	1	
SCIENCE		222	2	
HUMANITIES		161, 162	14	
SOCIAL SCIENCES		141	1	
ARTS		141	1	
TOTAL		700	7	
BACCALAUREATE DEGREE				
GENERAL EDUCATION		300	1	
SPEECH		100	1	
SCIENCE		222	2	
HUMANITIES		161, 162	14	
SOCIAL SCIENCES		141	1	
ARTS		141	1	
TOTAL		700	7	
BACCALAUREATE DEGREE				
GENERAL EDUCATION		300	1	
SPEECH		100	1	
SCIENCE		222	2	
HUMANITIES		161, 162	14	
SOCIAL SCIENCES		141	1	
ARTS		141	1	
TOTAL		700	7	
BACCALAUREATE DEGREE				
GENERAL EDUCATION		300	1	
SPEECH		100	1	
SCIENCE		222	2	
HUMANITIES		161, 162	14	
SOCIAL SCIENCES		141	1	
ARTS		141	1	
TOTAL		700	7	
BACCALAUREATE DEGREE				
GENERAL EDUCATION		300	1	
SPEECH		100	1	
SCIENCE		222	2	
HUMANITIES		161, 162	14	
SOCIAL SCIENCES		141	1	
ARTS		141	1	
TOTAL		700	7	
BACCALAUREATE DEGREE				
GENERAL EDUCATION		300	1	
SPEECH		100	1	
SCIENCE		222	2	
HUMANITIES		161, 162	14	
SOCIAL SCIENCES		141	1	
ARTS		141	1	
TOTAL		700	7	
BACCALAUREATE DEGREE				
GENERAL EDUCATION		300	1	
SPEECH		100	1	
SCIENCE		222	2	
HUMANITIES		161, 162	14	
SOCIAL SCIENCES		141	1	
ARTS		141	1	
TOTAL		700	7	
BACCALAUREATE DEGREE				
GENERAL EDUCATION		300	1	
SPEECH		100	1	
SCIENCE		222	2	
HUMANITIES		161, 162	14	
SOCIAL SCIENCES		141	1	
ARTS		141	1	
TOTAL		700	7	
BACCALAUREATE DEGREE				
GENERAL EDUCATION		300	1	
SPEECH		100	1	
SCIENCE		222	2	
HUMANITIES		161, 162	14	
SOCIAL SCIENCES		141	1	
ARTS		141	1	
TOTAL		700	7	
BACCALAUREATE DEGREE				
GENERAL EDUCATION		300	1	
SPEECH		100	1	
SCIENCE		222	2	
HUMANITIES		161, 162	14	
SOCIAL SCIENCES		141	1	
ARTS		141	1	
TOTAL		700	7	
BACCALAUREATE DEGREE				
GENERAL EDUCATION		300	1	
SPEECH		100	1	
SCIENCE		222	2	
HUMANITIES		161, 162	14	
SOCIAL SCIENCES		141	1	
ARTS		141	1	
TOTAL		700	7	
BACCALAUREATE DEGREE				
GENERAL EDUCATION		300	1	
SPEECH		100	1	
SCIENCE		222	2	
HUMANITIES		161, 162	14	
SOCIAL SCIENCES		141	1	
ARTS		141	1	
TOTAL		700	7	
BACCALAUREATE DEGREE				
GENERAL EDUCATION		300	1	
SPEECH		100	1	
SCIENCE		222	2	
HUMANITIES		161, 162	14	
SOCIAL SCIENCES		141	1	
ARTS		141	1	
TOTAL		700	7	
BACCALAUREATE DEGREE				
GENERAL EDUCATION		300	1	
SPEECH		100	1	
SCIENCE		222	2	
HUMANITIES		161, 162	14	
SOCIAL SCIENCES		141	1	
ARTS		141	1	
TOTAL		700	7	
BACCALAUREATE DEGREE				
GENERAL EDUCATION		300	1	
SPEECH		100	1	
SCIENCE		222	2	
HUMANITIES		161, 162	14	
SOCIAL SCIENCES		141	1	
ARTS		141	1	
TOTAL		700	7	
BACCALAUREATE DEGREE				
GENERAL EDUCATION		300	1	
SPEECH		100	1	
SCIENCE		222	2	
HUMANITIES		161, 162	14	
SOCIAL SCIENCES		141	1	
ARTS		141	1	
TOTAL		700	7	
BACCALAUREATE DEGREE				
GENERAL EDUCATION		300	1	
SPEECH		100	1	
SCIENCE		222	2	
HUMANITIES		161, 162	14	
SOCIAL SCIENCES		141	1	
ARTS		141	1	
TOTAL		700	7	
BACCALAUREATE DEGREE				
GENERAL EDUCATION		300	1	
SPEECH		100	1	
SCIENCE		222	2	
HUMANITIES		161, 162	14	
SOCIAL SCIENCES		141	1	
ARTS		141	1	
TOTAL		700	7	
BACCALAUREATE DEGREE				
GENERAL EDUCATION		300	1	
SPEECH		100	1	
SCIENCE		222	2	
HUMANITIES		161, 162	14	
SOCIAL SCIENCES		141	1	
ARTS		141	1	
TOTAL		700	7	
BACCALAUREATE DEGREE				
GENERAL EDUCATION		300	1	
SPEECH		100	1	
SCIENCE		222	2	
HUMANITIES		161, 162	14	
SOCIAL SCIENCES		141	1	
ARTS		141	1	
TOTAL		700	7	
BACCALAUREATE DEGREE				
GENERAL EDUCATION		300	1	
SPEECH		100	1	
SCIENCE		222	2	
HUMANITIES		161, 162	14	
SOCIAL SCIENCES		141	1	
ARTS		141	1	
TOTAL		700	7	
BACCALAUREATE DEGREE				
GENERAL EDUCATION		300	1	
SPEECH		100	1	
SCIENCE		222	2	
HUMANITIES		161, 162	14	
SOCIAL SCIENCES		141	1	
ARTS		141	1	
TOTAL		700	7	
BACCALAUREATE DEGREE				
GENERAL EDUCATION		300	1	
SPEECH		100	1	
SCIENCE		222	2	
HUMANITIES		161, 162	14	
SOCIAL SCIENCES		141	1	

LEGEND						
BASEMENT	1ST FLOOR	2ND FLOOR	3RD FLOOR	6TH FLOOR	7TH FLOOR	TRAVEL PATH
STORAGE ANTI-VIOLENCE DIVISION (HIGH RISK)	WARRANT UNIT	SPECIALIZED SUPERVISION DIVISION (HIGH RISK)	PRESENTENCE (PSI) (LOW RISK)	ADMINISTRATION (LOW RISK)	SUPERVISION (PRE-TRIAL)	→ PAROLE VIOLATION
STORAGE ROOM ELECTRONIC MONITORING UNIT (EMU)	ELECTRONIC MONITORING UNIT (EMU)	ADMINISTRATIVE SUPERVISION DIVISION (LOW RISK)	MENTAL HEALTH (HIGH RISK)	SUPERVISION SUPPORT DIVISION (OPERATIONS) (LOW RISK)	ARRAIGNMENT OPS (PRE-TRIAL)	→ EMPLOYEES ENTRY
RECORDS SUPERVISION SUPPORT DIVISION (OPERATIONS) (LOW RISK)	ARD/ WELFARE FRAUD	SHARED SUPPORT SPACES	GENERAL SUPERVISION DIVISION (MODERATE RISK)	SHARED SUPPORT SPACES	MUNICIPAL COURT	→ CLIENT ENTRY
FILE ROOM DATA VERIFICATION UNIT (DVU)	ACCOUNTING DEPARTMENT (PRE-TRIAL)	MIS (IDF)	MIS (IDF)	MIS (IDF)	SHARED SUPPORT SPACES	
SHARED SUPPORT SPACES	PROBATION & PAROLE (EMU)	NIC	NIC		MIS	
MIS (IDF)	ANTI-VIOLENCE (HIGH RISK)					
	MIS (IDF)					
	NIC					

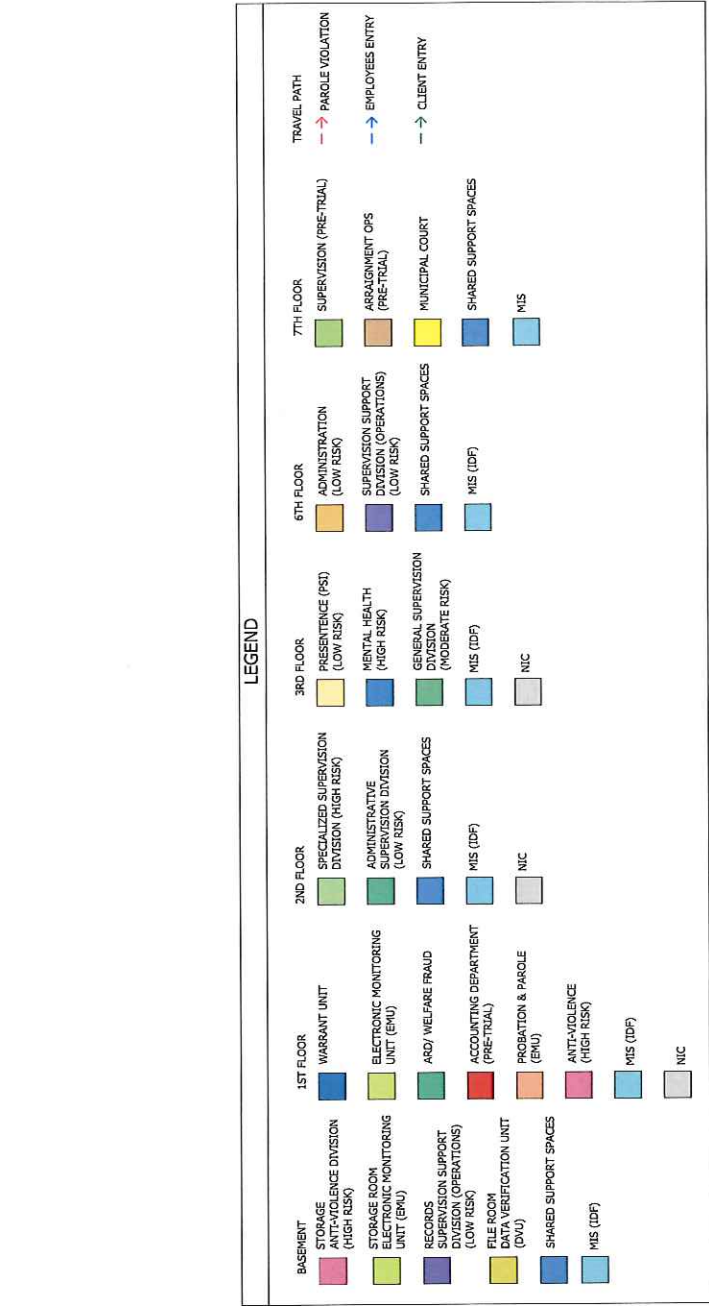
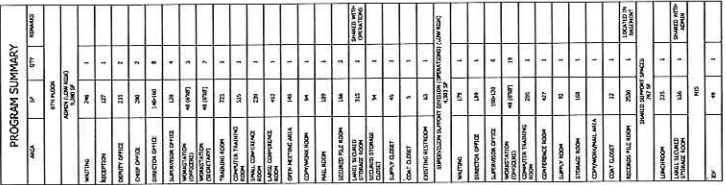

Date		Time		Place		Remarks	
1	1	1	1	1	1	1	1
2	2	2	2	2	2	2	2
3	3	3	3	3	3	3	3
4	4	4	4	4	4	4	4
5	5	5	5	5	5	5	5
6	6	6	6	6	6	6	6
7	7	7	7	7	7	7	7
8	8	8	8	8	8	8	8
9	9	9	9	9	9	9	9
10	10	10	10	10	10	10	10
11	11	11	11	11	11	11	11
12	12	12	12	12	12	12	12
13	13	13	13	13	13	13	13
14	14	14	14	14	14	14	14
15	15	15	15	15	15	15	15
16	16	16	16	16	16	16	16
17	17	17	17	17	17	17	17
18	18	18	18	18	18	18	18
19	19	19	19	19	19	19	19
20	20	20	20	20	20	20	20
21	21	21	21	21	21	21	21
22	22	22	22	22	22	22	22
23	23	23	23	23	23	23	23
24	24	24	24	24	24	24	24
25	25	25	25	25	25	25	25
26	26	26	26	26	26	26	26
27	27	27	27	27	27	27	27
28	28	28	28	28	28	28	28
29	29	29	29	29	29	29	29
30	30	30	30	30	30	30	30
31	31	31	31	31	31	31	31

© 2004 Blackwell Publishing Ltd, *Journal of Internal Medicine* 255: 109–116

REVISIONS

NO.	DATE	BY	DESCRIPTION
1	10/1/00
2	10/1/00
3	10/1/00
4	10/1/00
5	10/1/00
6	10/1/00
7	10/1/00
8	10/1/00
9	10/1/00
10	10/1/00
11	10/1/00
12	10/1/00
13	10/1/00
14	10/1/00
15	10/1/00
16	10/1/00
17	10/1/00
18	10/1/00
19	10/1/00
20	10/1/00
21	10/1/00
22	10/1/00
23	10/1/00
24	10/1/00
25	10/1/00
26	10/1/00
27	10/1/00
28	10/1/00
29	10/1/00
30	10/1/00
31	10/1/00
32	10/1/00
33	10/1/00
34	10/1/00
35	10/1/00
36	10/1/00
37	10/1/00
38	10/1/00
39	10/1/00
40	10/1/00
41	10/1/00
42	10/1/00
43	10/1/00
44	10/1/00
45	10/1/00
46	10/1/00
47	10/1/00
48	10/1/00
49	10/1/00
50	10/1/00
51	10/1/00
52	10/1/00
53	10/1/00
54	10/1/00
55	10/1/00
56	10/1/00
57	10/1/00
58	10/1/00
59	10/1/00
60	10/1/00
61	10/1/00
62	10/1/00
63	10/1/00
64	10/1/00
65	10/1/00
66	10/1/00
67	10/1/00
68	10/1/00
69	10/1/00
70	10/1/00
71	10/1/00
72	10/1/00
73	10/1/00
74	10/1/00
75	10/1/00
76	10/1/00
77	10/1/00
78	10/1/00
79	10/1/00
80	10/1/00
81	10/1/00
82	10/1/00
83	10/1/00
84	10/1/00
85	10/1/00
86	10/1/00
87	10/1/00
88	10/1/00
89	10/1/00
90	10/1/00
91	10/1/00
92	10/1/00
93	10/1/00
94	10/1/00
95	10/1/00
96	10/1/00
97	10/1/00
98	10/1/00
99	10/1/00
100	10/1/00

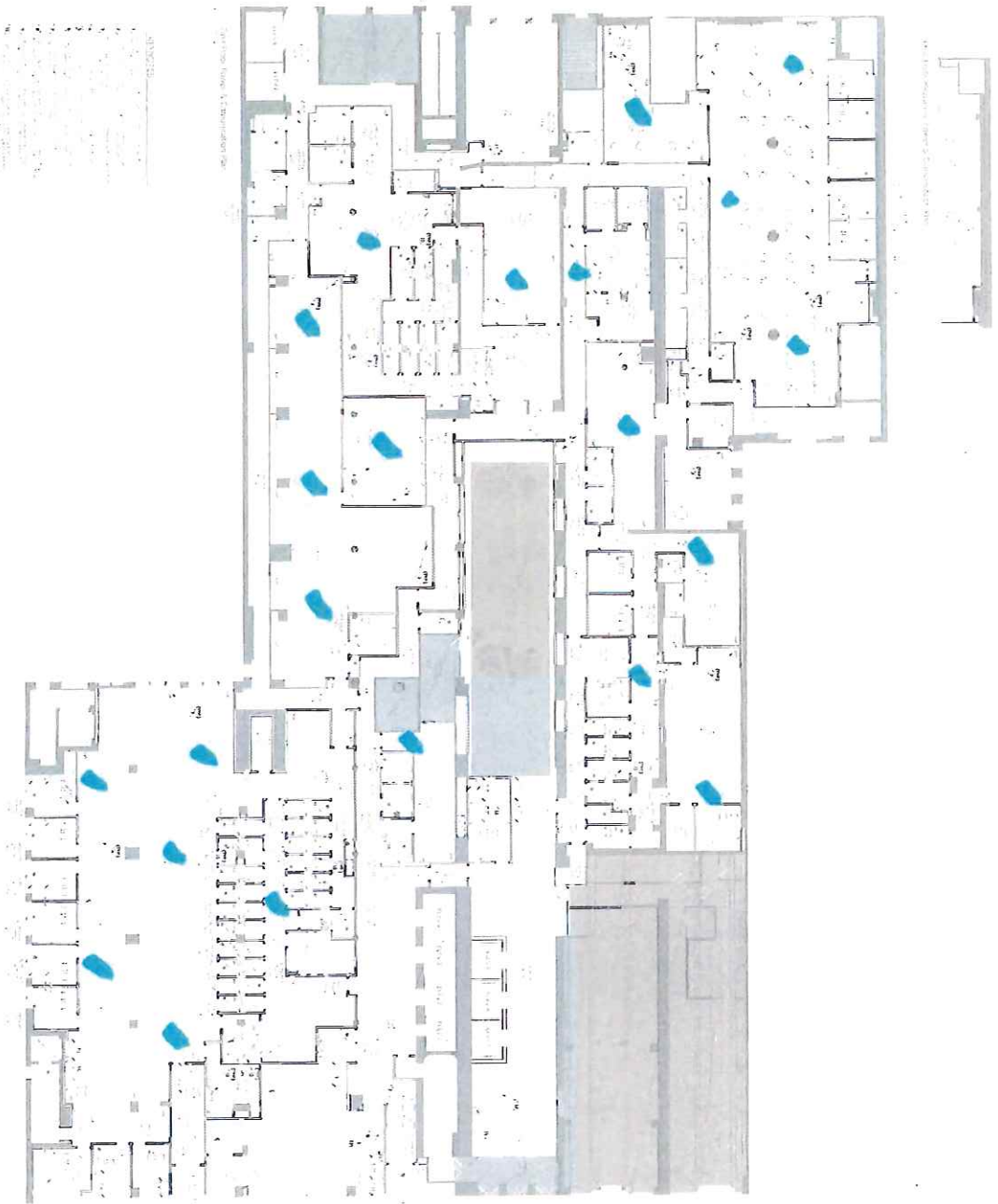

22





1. 1st Floor
 2. 2nd Floor
 3. 3rd Floor
 4. 4th Floor
 5. 5th Floor
 6. 6th Floor
 7. 7th Floor
 8. 8th Floor
 9. 9th Floor
 10. 10th Floor
 11. 11th Floor
 12. 12th Floor
 13. 13th Floor
 14. 14th Floor
 15. 15th Floor
 16. 16th Floor
 17. 17th Floor
 18. 18th Floor
 19. 19th Floor
 20. 20th Floor
 21. 21st Floor
 22. 22nd Floor
 23. 23rd Floor
 24. 24th Floor
 25. 25th Floor
 26. 26th Floor
 27. 27th Floor
 28. 28th Floor
 29. 29th Floor
 30. 30th Floor
 31. 31st Floor
 32. 32nd Floor
 33. 33rd Floor
 34. 34th Floor
 35. 35th Floor
 36. 36th Floor
 37. 37th Floor
 38. 38th Floor
 39. 39th Floor
 40. 40th Floor
 41. 41st Floor
 42. 42nd Floor
 43. 43rd Floor
 44. 44th Floor
 45. 45th Floor
 46. 46th Floor
 47. 47th Floor
 48. 48th Floor
 49. 49th Floor
 50. 50th Floor
 51. 51st Floor
 52. 52nd Floor
 53. 53rd Floor
 54. 54th Floor
 55. 55th Floor
 56. 56th Floor
 57. 57th Floor
 58. 58th Floor
 59. 59th Floor
 60. 60th Floor
 61. 61st Floor
 62. 62nd Floor
 63. 63rd Floor
 64. 64th Floor
 65. 65th Floor
 66. 66th Floor
 67. 67th Floor
 68. 68th Floor
 69. 69th Floor
 70. 70th Floor
 71. 71st Floor
 72. 72nd Floor
 73. 73rd Floor
 74. 74th Floor
 75. 75th Floor
 76. 76th Floor
 77. 77th Floor
 78. 78th Floor
 79. 79th Floor
 80. 80th Floor
 81. 81st Floor
 82. 82nd Floor
 83. 83rd Floor
 84. 84th Floor
 85. 85th Floor
 86. 86th Floor
 87. 87th Floor
 88. 88th Floor
 89. 89th Floor
 90. 90th Floor
 91. 91st Floor
 92. 92nd Floor
 93. 93rd Floor
 94. 94th Floor
 95. 95th Floor
 96. 96th Floor
 97. 97th Floor
 98. 98th Floor
 99. 99th Floor
 100. 100th Floor
 101. 101st Floor
 102. 102nd Floor
 103. 103rd Floor
 104. 104th Floor
 105. 105th Floor
 106. 106th Floor
 107. 107th Floor
 108. 108th Floor
 109. 109th Floor
 110. 110th Floor
 111. 111th Floor
 112. 112th Floor
 113. 113th Floor
 114. 114th Floor
 115. 115th Floor
 116. 116th Floor
 117. 117th Floor
 118. 118th Floor
 119. 119th Floor
 120. 120th Floor
 121. 121st Floor
 122. 122nd Floor
 123. 123rd Floor
 124. 124th Floor
 125. 125th Floor
 126. 126th Floor
 127. 127th Floor
 128. 128th Floor
 129. 129th Floor
 130. 130th Floor
 131. 131st Floor
 132. 132nd Floor
 133. 133rd Floor
 134. 134th Floor
 135. 135th Floor
 136. 136th Floor
 137. 137th Floor
 138. 138th Floor
 139. 139th Floor
 140. 140th Floor
 141. 141st Floor
 142. 142nd Floor
 143. 143rd Floor
 144. 144th Floor
 145. 145th Floor
 146. 146th Floor
 147. 147th Floor
 148. 148th Floor
 149. 149th Floor
 150. 150th Floor
 151. 151st Floor
 152. 152nd Floor
 153. 153rd Floor
 154. 154th Floor
 155. 155th Floor
 156. 156th Floor
 157. 157th Floor
 158. 158th Floor
 159. 159th Floor
 160. 160th Floor
 161. 161st Floor
 162. 162nd Floor
 163. 163rd Floor
 164. 164th Floor
 165. 165th Floor
 166. 166th Floor
 167. 167th Floor
 168. 168th Floor
 169. 169th Floor
 170. 170th Floor
 171. 171st Floor
 172. 172nd Floor
 173. 173rd Floor
 174. 174th Floor
 175. 175th Floor
 176. 176th Floor
 177. 177th Floor
 178. 178th Floor
 179. 179th Floor
 180. 180th Floor
 181. 181st Floor
 182. 182nd Floor
 183. 183rd Floor
 184. 184th Floor
 185. 185th Floor
 186. 186th Floor
 187. 187th Floor
 188. 188th Floor
 189. 189th Floor
 190. 190th Floor
 191. 191st Floor
 192. 192nd Floor
 193. 193rd Floor
 194. 194th Floor
 195. 195th Floor
 196. 196th Floor
 197. 197th Floor
 198. 198th Floor
 199. 199th Floor
 200. 200th Floor
 201. 201st Floor
 202. 202nd Floor
 203. 203rd Floor
 204. 204th Floor
 205. 205th Floor
 206. 206th Floor
 207. 207th Floor
 208. 208th Floor
 209. 209th Floor
 210. 210th Floor
 211. 211st Floor
 212. 212nd Floor
 213. 213rd Floor
 214. 214th Floor
 215. 215th Floor
 216. 216th Floor
 217. 217th Floor
 218. 218th Floor
 219. 219th Floor
 220. 220th Floor
 221. 221st Floor
 222. 222nd Floor
 223. 223rd Floor
 224. 224th Floor
 225. 225th Floor
 226. 226th Floor
 227. 227th Floor
 228. 228th Floor
 229. 229th Floor
 230. 230th Floor
 231. 231st Floor
 232. 232nd Floor
 233. 233rd Floor
 234. 234th Floor
 235. 235th Floor
 236. 236th Floor
 237. 237th Floor
 238. 238th Floor
 239. 239th Floor
 240. 240th Floor
 241. 241st Floor
 242. 242nd Floor
 243. 243rd Floor
 244. 244th Floor
 245. 245th Floor
 246. 246th Floor
 247. 247th Floor
 248. 248th Floor
 249. 249th Floor
 250. 250th Floor
 251. 251st Floor
 252. 252nd Floor
 253. 253rd Floor
 254. 254th Floor
 255. 255th Floor
 256. 256th Floor
 257. 257th Floor
 258. 258th Floor
 259. 259th Floor
 260. 260th Floor
 261. 261st Floor
 262. 262nd Floor
 263. 263rd Floor
 264. 264th Floor
 265. 265th Floor
 266. 266th Floor
 267. 267th Floor
 268. 268th Floor
 269. 269th Floor
 270. 270th Floor
 271. 271st Floor
 272. 272nd Floor
 273. 273rd Floor
 274. 274th Floor
 275. 275th Floor
 276. 276th Floor
 277. 277th Floor
 278. 278th Floor
 279. 279th Floor
 280. 280th Floor
 281. 281st Floor
 282. 282nd Floor
 283. 283rd Floor
 284. 284th Floor
 285. 285th Floor
 286. 286th Floor
 287. 287th Floor
 288. 288th Floor
 289. 289th Floor
 290. 290th Floor
 291. 291st Floor
 292. 292nd Floor
 293. 293rd Floor
 294. 294th Floor
 295. 295th Floor
 296. 296th Floor
 297. 297th Floor
 298. 298th Floor
 299. 299th Floor
 300. 300th Floor
 301. 301st Floor
 302. 302nd Floor
 303. 303rd Floor
 304. 304th Floor
 305. 305th Floor
 306. 306th Floor
 307. 307th Floor
 308. 308th Floor
 309. 309th Floor
 310. 310th Floor
 311. 311st Floor
 312. 312nd Floor
 313. 313rd Floor
 314. 314th Floor
 315. 315th Floor
 316. 316th Floor
 317. 317th Floor
 318. 318th Floor
 319. 319th Floor
 320. 320th Floor
 321. 321st Floor
 322. 322nd Floor
 323. 323rd Floor
 324. 324th Floor
 325. 325th Floor
 326. 326th Floor
 327. 327th Floor
 328. 328th Floor
 329. 329th Floor
 330. 330th Floor
 331. 331st Floor
 332. 332nd Floor
 333. 333rd Floor
 334. 334th Floor
 335. 335th Floor
 336. 336th Floor
 337. 337th Floor
 338. 338th Floor
 339. 339th Floor
 340. 340th Floor
 341. 341st Floor
 342. 342nd Floor
 343. 343rd Floor
 344. 344th Floor
 345. 345th Floor
 346. 346th Floor
 347. 347th Floor
 348. 348th Floor
 349. 349th Floor
 350. 350th Floor
 351. 351st Floor
 352. 352nd Floor
 353. 353rd Floor
 354. 354th Floor
 355. 355th Floor
 356. 356th Floor
 357. 357th Floor
 358. 358th Floor
 359. 359th Floor
 360. 360th Floor
 361. 361st Floor
 362. 362nd Floor
 363. 363rd Floor
 364. 364th Floor
 365. 365th Floor
 366. 366th Floor
 367. 367th Floor
 368. 368th Floor
 369. 369th Floor
 370. 370th Floor
 371. 371st Floor
 372. 372nd Floor
 373. 373rd Floor
 374. 374th Floor
 375. 375th Floor
 376. 376th Floor
 377. 377th Floor
 378. 378th Floor
 379. 379th Floor
 380. 380th Floor
 381. 381st Floor
 382. 382nd Floor
 383. 383rd Floor
 384. 384th Floor
 385. 385th Floor
 386. 386th Floor
 387. 387th Floor
 388. 388th Floor
 389. 389th Floor
 390. 390th Floor
 391. 391st Floor
 392. 392nd Floor
 393. 393rd Floor
 394. 394th Floor
 395. 395th Floor
 396. 396th Floor
 397. 397th Floor
 398. 398th Floor
 399. 399th Floor
 400. 400th Floor
 401. 401st Floor
 402. 402nd Floor
 403. 403rd Floor
 404. 404th Floor
 405. 405th Floor
 406. 406th Floor
 407. 407th Floor
 408. 408th Floor
 409. 409th Floor
 410. 410th Floor
 411. 411st Floor
 412. 412nd Floor
 413. 413rd Floor
 414. 414th Floor
 415. 415th Floor
 416. 416th Floor
 417. 417th Floor
 418. 418th Floor
 419. 419th Floor
 420. 420th Floor
 421. 421st Floor
 422. 422nd Floor
 423. 423rd Floor
 424. 424th Floor
 425. 425th Floor
 426. 426th Floor
 427. 427th Floor
 428. 428th Floor
 429. 429th Floor
 430. 430th Floor
 431. 431st Floor
 432. 432nd Floor
 433. 433rd Floor
 434. 434th Floor
 435. 435th Floor
 436. 436th Floor
 437. 437th Floor
 438. 438th Floor
 439. 439th Floor
 440. 440th Floor
 441. 441st Floor
 442. 442nd Floor
 443. 443rd Floor
 444. 444th Floor
 445. 445th Floor
 446. 446th Floor
 447. 447th Floor
 448. 448th Floor
 449. 449th Floor
 450. 450th Floor
 451. 451st Floor
 452. 452nd Floor
 453. 453rd Floor
 454. 454th Floor
 455. 455th Floor
 456. 456th Floor
 457. 457th Floor
 458. 458th Floor
 459. 459th Floor
 460. 460th Floor
 461. 461st Floor
 462. 462nd Floor
 463. 463rd Floor
 464. 464th Floor
 465. 465th Floor
 466. 466th Floor
 467. 467th Floor
 468. 468th Floor
 469. 469th Floor
 470. 470th Floor
 471. 471st Floor
 472. 472nd Floor
 473. 473rd Floor
 474. 474th Floor
 475. 475th Floor
 476. 476th Floor
 477. 477th Floor
 478. 478th Floor
 479. 479th Floor
 480. 480th Floor
 481. 481st Floor
 482. 482nd Floor
 483. 483rd Floor
 484. 484th Floor
 485. 485th Floor
 486. 486th Floor
 487. 487th Floor
 488. 488th Floor
 489. 489th Floor
 490. 490th Floor
 491. 491st Floor
 492. 492nd Floor
 493. 493rd Floor
 494. 494th Floor
 495. 495th Floor
 496. 496th Floor
 497. 497th Floor
 498. 498th Floor
 499. 499th Floor
 500. 500th Floor
 501. 501st Floor
 502. 502nd Floor
 503. 503rd Floor
 504. 504th Floor
 505. 505th Floor
 506. 506th Floor
 507. 507th Floor
 508. 508th Floor
 509. 509th Floor
 510. 510th Floor
 511. 511st Floor
 512. 512nd Floor
 513. 513rd Floor
 514. 514th Floor
 515. 515th Floor
 516. 516th Floor
 517. 517th Floor
 518. 518th Floor
 519. 519th Floor
 520. 520th Floor
 521. 521st Floor
 522. 522nd Floor
 523. 523rd Floor
 524. 524th Floor
 525. 525th Floor
 526. 526th Floor
 527. 527th Floor
 528. 528th Floor
 529. 529th Floor
 530. 530th Floor
 531. 531st Floor
 532. 532nd Floor
 533. 533rd Floor
 534. 534th Floor
 535. 535th Floor
 536. 536th Floor
 537. 537th Floor
 538. 538th Floor
 539. 539th Floor
 540. 540th Floor
 541. 541st Floor
 542. 542nd Floor
 543. 543rd Floor
 544. 544th Floor
 545. 545th Floor
 546. 546th Floor
 547. 547th Floor
 548. 548th Floor
 549. 549th Floor
 550. 550th Floor
 551. 551st Floor
 552. 552nd Floor
 553. 553rd Floor
 554. 554th Floor
 555. 555th Floor
 556. 556th Floor
 557. 557th Floor
 558. 558th Floor
 559. 559th Floor
 560. 560th Floor
 561. 561st Floor
 562. 562nd Floor
 563. 563rd Floor
 564. 564th Floor
 565. 565th Floor
 566. 566th Floor
 567. 567th Floor
 568. 568th Floor
 569. 569th Floor
 570. 570th Floor
 571. 571st Floor
 572. 572nd Floor
 573. 573rd Floor
 574. 574th Floor
 575. 575th Floor
 576. 576th Floor
 577. 577th Floor
 578. 578th Floor
 579. 579th Floor
 580. 580th Floor
 581. 581st Floor
 582. 582nd Floor
 583. 583rd Floor
 584. 584th Floor
 585. 585th Floor
 586. 586th Floor
 587. 587th Floor
 588. 588th Floor
 589. 589th Floor
 590. 590th Floor
 591. 591st Floor
 592. 592nd Floor
 593. 593rd Floor
 594. 594th Floor
 595. 595th Floor
 596. 596th Floor
 597. 597th Floor
 598. 598th Floor
 599. 599th Floor
 600. 600th Floor
 601. 601st Floor
 602. 602nd Floor
 603. 603rd Floor
 604. 604th Floor
 605. 605th Floor
 606. 606th Floor
 607. 607th Floor
 608. 608th Floor
 609. 609th Floor
 610. 610th Floor
 611. 611st Floor
 612. 612nd Floor
 613. 613rd Floor
 614. 614th Floor
 615. 615th Floor
 616. 616th Floor
 617. 617th Floor
 618. 618th Floor
 619. 619th Floor
 620. 620th Floor
 621. 621st Floor
 622. 622nd Floor
 623. 623rd Floor
 624. 624th Floor
 625. 625th Floor
 626. 626th Floor
 627. 627th Floor
 628. 628th Floor
 629. 629th Floor
 630. 630th Floor
 631. 631st Floor
 632. 632nd Floor
 633. 633rd Floor
 634. 634th Floor
 635. 635th Floor
 636. 636th Floor
 637. 637th Floor
 638. 638th Floor
 639. 639th Floor
 640. 640th Floor
 641. 641st Floor
 642. 642nd Floor
 643. 643rd Floor
 644. 644th Floor
 645. 645th Floor
 646. 646th Floor
 647. 647th Floor
 648. 648th Floor
 649. 649th Floor
 650. 650th Floor
 651. 651st Floor
 652. 652nd Floor
 653. 653rd Floor
 654. 654th Floor
 655. 655th Floor
 656. 656th Floor
 657. 657th Floor
 658. 658th Floor
 659. 659th Floor
 660. 660th Floor
 661. 661st Floor
 662. 662nd Floor
 663. 663rd Floor
 664. 664th Floor
 665. 665th Floor
 666. 666th Floor
 667. 667th Floor
 668. 668th Floor
 669. 669th Floor
 670. 670th Floor
 671. 671st Floor
 672. 672nd Floor
 673. 673rd Floor
 674. 674th Floor
 675. 675th Floor
 676. 676th Floor
 677. 677th Floor
 678. 678th Floor
 679. 679th Floor
 680. 680th Floor
 681. 681st Floor
 682. 682nd Floor
 683. 683rd Floor
 684. 684th Floor
 685. 685th Floor
 686. 686th Floor
 687. 687th Floor
 688. 688th Floor
 689. 689th Floor
 690. 690th Floor
 691. 691st Floor
 692. 692nd Floor
 693. 693rd Floor
 694. 694th Floor
 695. 695th Floor
 696. 696th Floor
 697. 697th Floor
 698. 698th Floor
 699. 699th Floor
 700. 700th Floor
 701. 701st Floor
 702. 702nd Floor
 703. 703rd Floor
 704. 704th Floor
 705. 705th Floor
 706. 706th Floor
 707. 707th Floor
 708. 708th Floor
 709. 709th Floor
 710. 710th Floor
 711. 711st Floor
 712. 712nd Floor
 713. 713rd Floor
 714. 714th Floor
 715. 715th Floor
 716. 716th Floor
 717. 717th Floor
 718. 718th Floor
 719. 719th Floor
 720. 720th Floor
 721. 721st Floor
 722. 722nd Floor
 723. 723rd Floor
 724. 724th Floor
 725. 725th Floor
 726. 726th Floor
 727. 727th Floor
 728. 728th Floor
 729. 729th Floor
 730. 730th Floor
 731. 731st Floor
 732. 732nd Floor
 733. 733rd Floor
 734. 734th Floor
 735. 735th Floor
 736. 736th Floor
 737. 737th Floor
 738. 738th Floor
 739. 739th Floor
 740. 740th Floor
 741. 741st Floor
 742. 742nd Floor
 743. 743rd Floor
 744. 744th Floor
 745. 745th Floor
 746. 746th Floor
 747. 747th Floor
 748. 748th Floor
 749. 749th Floor
 750. 750th Floor
 751. 751st Floor
 752. 752nd Floor
 753. 753rd Floor
 754. 754th Floor
 755. 755th Floor
 756. 756th Floor
 757. 757th Floor
 758. 758th Floor
 759. 759th Floor
 760. 760th Floor
 761. 761st Floor
 762. 762nd Floor
 763. 763rd Floor
 764. 764th Floor
 765. 765th Floor
 766. 766th Floor
 767. 767th Floor
 768. 768th Floor
 769. 769th Floor
 770. 770th Floor
 771. 771st Floor
 772. 772nd Floor
 773. 773rd Floor
 774. 774th Floor
 775. 775th Floor
 776. 776th Floor
 777. 777th Floor
 778. 778th Floor
 779. 779th Floor
 780. 780th Floor
 781. 781st Floor
 782. 782nd Floor
 783. 783rd Floor
 784. 784th Floor
 785. 785th Floor
 786. 786th Floor
 787. 787th Floor
 788. 788th Floor
 789. 789th Floor
 790. 790th Floor
 791. 791st Floor
 792. 792nd Floor
 793. 793rd Floor
 794. 794th Floor
 795. 795th Floor
 796. 796th Floor
 797. 797th Floor
 798. 798th Floor
 799. 799th Floor
 800. 800th Floor
 801. 801st Floor
 802. 802nd Floor
 803. 803rd Floor
 804. 804th Floor
 805. 805th Floor
 806. 806th Floor
 807. 807th Floor
 808. 808th Floor
 809. 809th Floor
 810. 810th Floor
 811. 811st Floor
 812. 812nd Floor
 813. 813rd Floor
 814. 814th Floor
 815. 815th Floor
 816. 816th Floor
 817. 817th Floor
 818. 818th Floor
 819. 819th Floor
 820. 820th Floor
 821. 821st Floor
 822. 822nd Floor
 823. 823rd Floor
 824. 824th Floor
 825. 825th Floor
 826. 826th Floor
 827. 827th Floor
 828. 828th Floor
 829. 829th Floor
 830. 830

TABLE 1

Room	Area (sq. ft.)	Volume (cu. ft.)
101	1,200	36,000
102	1,200	36,000
103	1,200	36,000
104	1,200	36,000
105	1,200	36,000
106	1,200	36,000
107	1,200	36,000
108	1,200	36,000
109	1,200	36,000
110	1,200	36,000
111	1,200	36,000
112	1,200	36,000
113	1,200	36,000
114	1,200	36,000
115	1,200	36,000
116	1,200	36,000
117	1,200	36,000
118	1,200	36,000
119	1,200	36,000
120	1,200	36,000
121	1,200	36,000
122	1,200	36,000
123	1,200	36,000
124	1,200	36,000
125	1,200	36,000
126	1,200	36,000
127	1,200	36,000
128	1,200	36,000
129	1,200	36,000
130	1,200	36,000
131	1,200	36,000
132	1,200	36,000
133	1,200	36,000
134	1,200	36,000
135	1,200	36,000
136	1,200	36,000
137	1,200	36,000
138	1,200	36,000
139	1,200	36,000
140	1,200	36,000
141	1,200	36,000
142	1,200	36,000
143	1,200	36,000
144	1,200	36,000
145	1,200	36,000
146	1,200	36,000
147	1,200	36,000
148	1,200	36,000
149	1,200	36,000
150	1,200	36,000
151	1,200	36,000
152	1,200	36,000
153	1,200	36,000
154	1,200	36,000
155	1,200	36,000
156	1,200	36,000
157	1,200	36,000
158	1,200	36,000
159	1,200	36,000
160	1,200	36,000
161	1,200	36,000
162	1,200	36,000
163	1,200	36,000
164	1,200	36,000
165	1,200	36,000
166	1,200	36,000
167	1,200	36,000
168	1,200	36,000
169	1,200	36,000
170	1,200	36,000
171	1,200	36,000
172	1,200	36,000
173	1,200	36,000
174	1,200	36,000
175	1,200	36,000
176	1,200	36,000
177	1,200	36,000
178	1,200	36,000
179	1,200	36,000
180	1,200	36,000
181	1,200	36,000
182	1,200	36,000
183	1,200	36,000
184	1,200	36,000
185	1,200	36,000
186	1,200	36,000
187	1,200	36,000
188	1,200	36,000
189	1,200	36,000
190	1,200	36,000
191	1,200	36,000
192	1,200	36,000
193	1,200	36,000
194	1,200	36,000
195	1,200	36,000
196	1,200	36,000
197	1,200	36,000
198	1,200	36,000
199	1,200	36,000
200	1,200	36,000

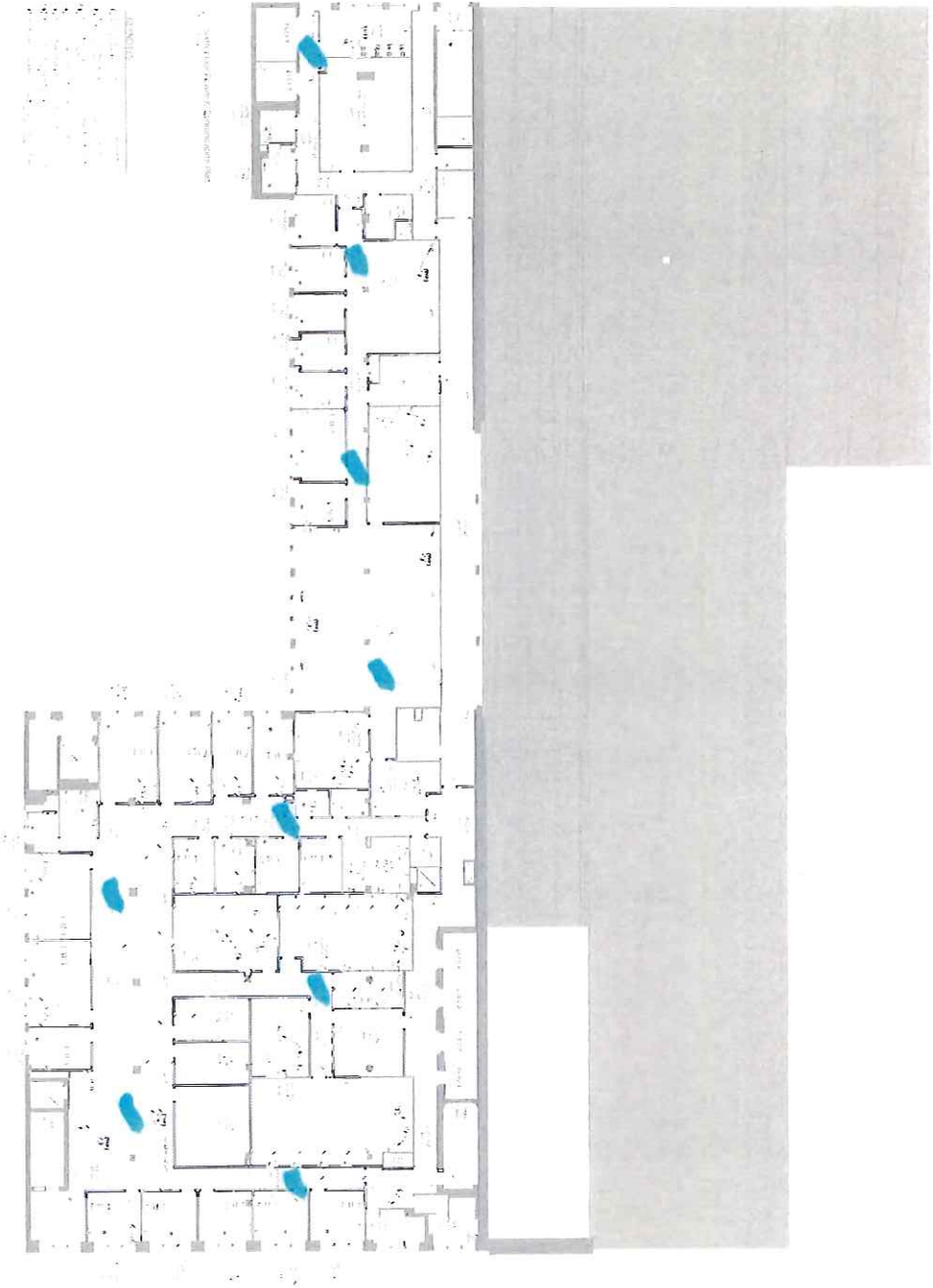

9

1	2	3	4	5	6	7	8	9	10	11	12	13	14	15	16	17	18	19	20	21	22	23	24	25	26	27	28	29	30	31	32	33	34	35	36	37	38	39	40	41	42	43	44	45	46	47	48	49	50	51	52	53	54	55	56	57	58	59	60	61	62	63	64	65	66	67	68	69	70	71	72	73	74	75	76	77	78	79	80	81	82	83	84	85	86	87	88	89	90	91	92	93	94	95	96	97	98	99	100
---	---	---	---	---	---	---	---	---	----	----	----	----	----	----	----	----	----	----	----	----	----	----	----	----	----	----	----	----	----	----	----	----	----	----	----	----	----	----	----	----	----	----	----	----	----	----	----	----	----	----	----	----	----	----	----	----	----	----	----	----	----	----	----	----	----	----	----	----	----	----	----	----	----	----	----	----	----	----	----	----	----	----	----	----	----	----	----	----	----	----	----	----	----	----	----	----	----	----	-----

Notes on the map: 1. 2. 3. 4. 5. 6. 7. 8. 9. 10. 11. 12. 13. 14. 15. 16. 17. 18. 19. 20. 21. 22. 23. 24. 25. 26. 27. 28. 29. 30. 31. 32. 33. 34. 35. 36. 37. 38. 39. 40. 41. 42. 43. 44. 45. 46. 47. 48. 49. 50. 51. 52. 53. 54. 55. 56. 57. 58. 59. 60. 61. 62. 63. 64. 65. 66. 67. 68. 69. 70. 71. 72. 73. 74. 75. 76. 77. 78. 79. 80. 81. 82. 83. 84. 85. 86. 87. 88. 89. 90. 91. 92. 93. 94. 95. 96. 97. 98. 99. 100.



Copyright 2007 by the
University of Michigan

11